

# 2 WIRE AUDIO AND VIDEO DOOR ENTRY SYSTEMS



# Global strength

## built on local knowledge

Legrand is the global specialist in electrical and digital building infrastructures. Innovation is the driving force behind its development.

With an increasing investment in research and development (circa 5% of sales) and more than 3,700 active patents, the Legrand Group is focused on maintaining a high rate of new product launches that present innovative solutions to the market.

### CORPORATE SOCIAL RESPONSIBILITY

Legrand's CSR roadmap is a natural extension to the governance and sustainable development approach in which the company has been engaged for many years. The CSR roadmap firmly asserts Legrand's ongoing commitment to sustainable development.

Respect human rights and communities  
Ensure health, safety and well-being  
Develop skills  
Promote equal opportunity and diversity



Provide sustainable solutions  
Ensure sustainable procurement  
Act ethically

Mitigate climate change  
Innovate for the circular economy  
Prevent pollution

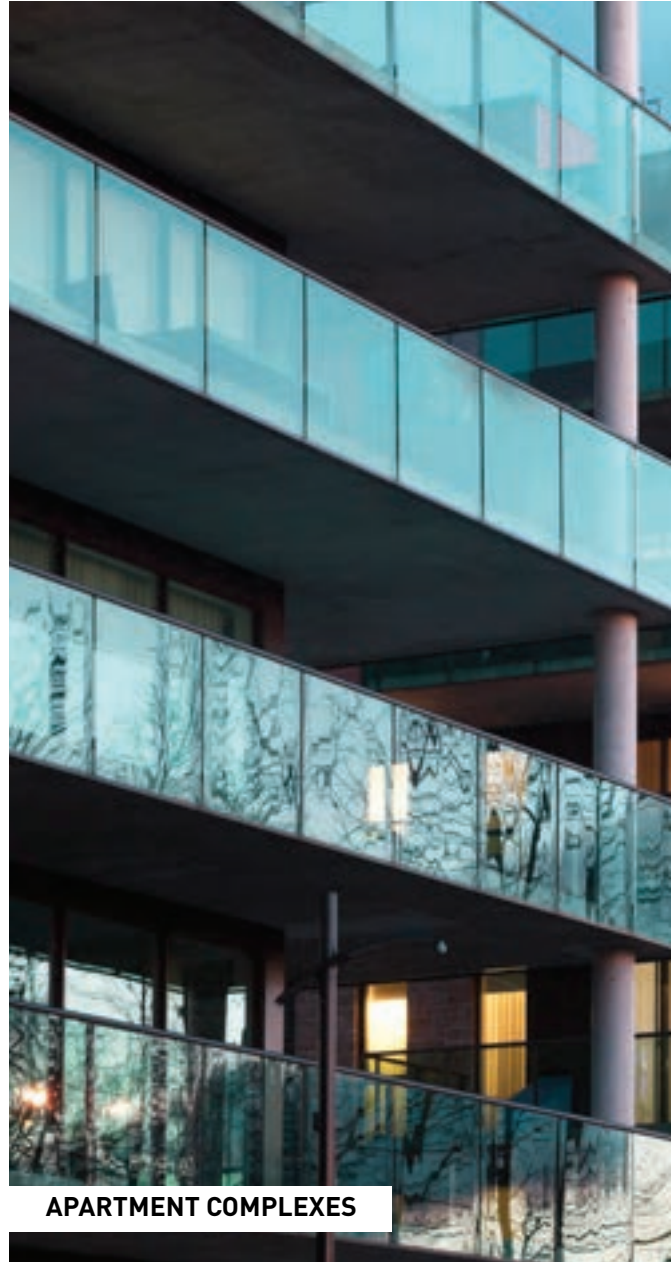

**APARTMENT COMPLEXES**



**HOUSES**

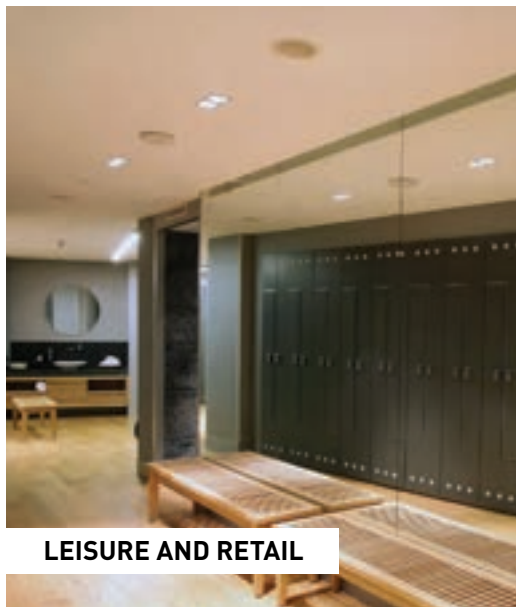

**LEISURE AND RETAIL**

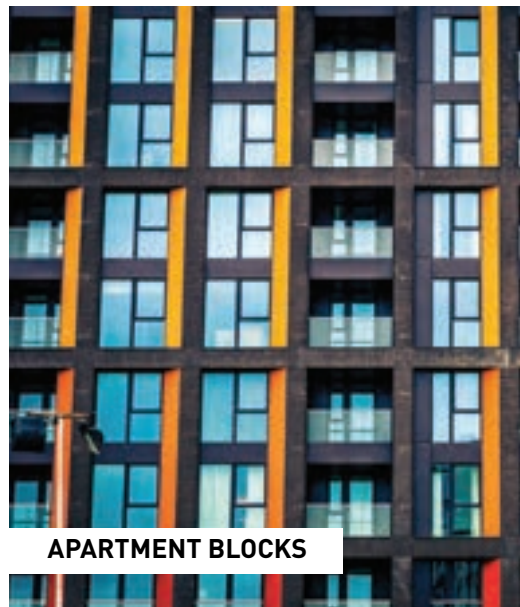

**APARTMENT BLOCKS**



## INTRODUCTION

Overview - 2 wire door entry systems	2-3
Sfera entrance panels	4-5
Classe 300 internal units	6-7
Classe 100 internal units	8-9
Configuration, maintenance and project support	10-11
Home automation system	19

## PRODUCT SELECTION

Sfera modular entrance panels	12-13
Sfera Robur modular entrance panels	14-15
Digital function modules for Sfera	16-17
Linea 3000 entrance panels	18
Home automation system – hands free video internal unit	19
Classe 300 video internal units	20-21
Classe 100 video and audio internal units	22-25
Audio handsets	24
Concierge handset	25
System components	26-27
Time switches and IP system	28
2 wire door entry systems composition tables	29-31
Kits - Classe 300 video	32
Kits - Classe 100 video and audio	33-34
Kits - audio	35
Access control	35

## TECHNICAL SPECIFICATIONS

Sfera and Robur modular entrance panels	36
Digital function modules for Sfera	37-38
Linea 3000 and 2000 entrance panels	39
Home automation system – hands free video internal unit	39
Classe 300 and 100 internal units and handsets	40
Audio and concierge handsets	41
Time switches	41

# CONTENTS

# Multiple possibilities... just 2 wires



## YOUR PROJECT

Bticino door entry systems can accommodate any type of project – they're easy to install whether you're working on a single house or an entire group of apartments. The ability to use existing cables also makes Bticino an ideal solution for refurbishment projects.

## MAXIMUM PERFORMANCE

Exceptional audio and video performance and fast, simple installation can be achieved with 2 wire plug and play technology.



Furthest handset can be 600 metres away from the entrance panel

## A SYSTEM MAY INCLUDE UP TO:

- 3900 Apartments
- 5 Handsets per apartment
- 39 Risers with independent audio mode
- 96 Video entrance panels
- Suitable for new build and refurbishment projects
- Provides safety and security for your client
- Available in kit format (single dwellings) up to complex systems for gated communities
- Easy to mix audio and video door entry within one system

# IDEAL FOR ANY SIZED PROJECT, INCLUDING REFURBISHMENTS



## THE CONNECTED HOME

2 wire technology allows you to easily extend beyond a simple door entry system, to offering home automation solutions to your client.

Working on the same backbone, Legrand's smart home systems are simple to install and are capable of simultaneously controlling lighting, heating, blinds and even multimedia distribution.



Find out more at [www.legrand.co.uk](http://www.legrand.co.uk)

Simultaneous control of...

- lighting
- heating
- roller blinds
- multiroom audio

# As safe as houses

## Sfera

### UNMISTAKABLE STYLE

Sfera's sleek design fits perfectly with modern residential and commercial developments.



ALLMETAL FINISH

ALLWHITE FINISH

ALLSTREET FINISH



### COUNTLESS COMBINATIONS

Whatever the requirements of your project, Sfera entrance panels offer the functionality you need. From basic audio door entry to wide angled cameras with night and day vision.

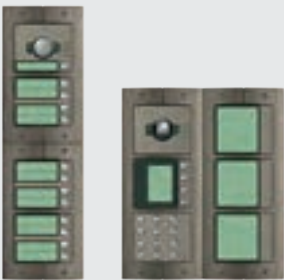

### FLEXIBLE MOUNTING OPTIONS

Perfectly align multi-panel horizontal or vertical installations using back box spacers (supplied)



### DOOR LOCK RELEASE FUNCTIONS



With keypad



With key card

# Sfera ROBUR

## EXTRA STRONG

Robust materials and optional flush mounting boxes provide increased safety and prevent removal of the device.



- High quality reinforced components
- IP54
- Up to IK10

ROBUR VANDAL RESISTANT



### WIDE ANGLE CAMERA



Wide field of view - horizontal: 135°, vertical: 96°



Easy to use for wheelchair users



### NIGHT AND DAY CAMERA



Sharp, perfect images even in limited light conditions, thanks to IR LEDs



### INDUCTIVE LOOP AND CONTROL SPEECH SYNTHESIS



Suitable for use with hearing aids (via T selector)



Easy to use for visually impaired people thanks to speech synthesis

# Beauty on the inside



Classe 300

A range of video internal units with a wide touch screen display. Classe 300 has been conceived with modern living styles in mind and comes in two finishes - light and dark.

Dark finish



Light finish

MODERN  
**CONNECTED**  
SIMPLE



With built-in Wi-Fi connectivity, Classe 300X has all the style of the Classe 300 range plus you can control the door entry system using your smartphone.\*

\*A home Wi-Fi network with internet access is required for connection. See legal notes on page 40



# SIMPLE, USER-FRIENDLY GRAPHIC INTERFACE

Drawing inspiration from the most advanced consumer electronic devices, Classe 300 allows the user to easily manage calls and messages thanks to its wide touch screen display.



WI-FI CONNECTIVITY



CUSTOMISABLE MENU



VIDEO DOOR ENTRY  
ANSWERING MACHINE



AUDIO AND TEXT NOTES



Tabletop installation

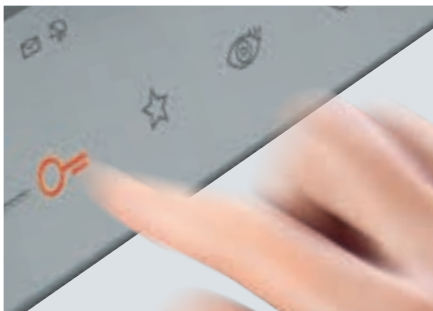

Touch sensitive buttons activate all main functions



The 7" touch screen provides a crystal clear display

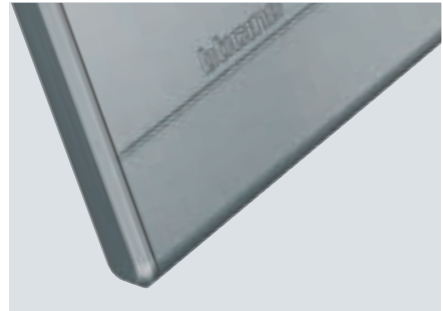

The slim metallic profile is perfectly finished with smooth edges

# A range for all your requirements

From audio through to connected video the updated Classe 100 range has a solution whatever the requirement.

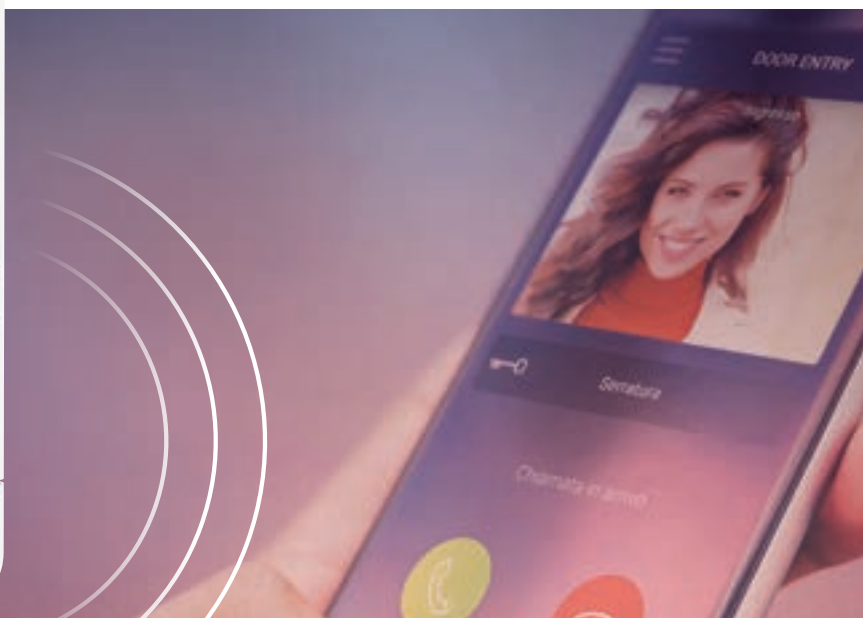

## Now the standard is connected

THANKS TO BUILT-IN WI-FI CONNECTIVITY CLASSE 100X ALLOWS USERS TO ANSWER CALLS AND ACTIVATE CAMERAS QUICKLY AND SECURELY USING A SMARTPHONE\*



Built-in connectivity for constant connection with the home.

22 apt

Up to 22 apartments without dedicated power supply when wired in series.



Immediate association with the Door Entry CLASSE 100X app.



Ideal for the refurbishment of old door entry systems.



No extra work for the installer; easier to use for the end user.

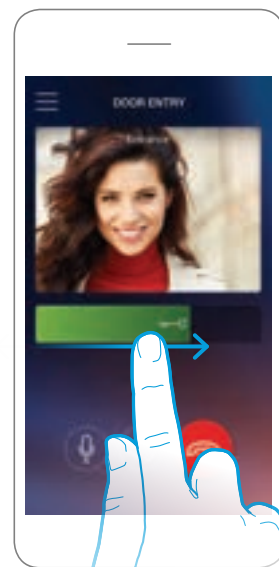

\*A home Wi-Fi network with internet access is required for connection. See legal notes on page 40

## THE CLASSE 100 RANGE

Classe 100X16E



The connected solution

Classe 100V16E



The single home solution

Classe 100V16B



The multi-dwelling solution

Classe 100A16E



The hands free solution

Classe 100A16M



The handset solution

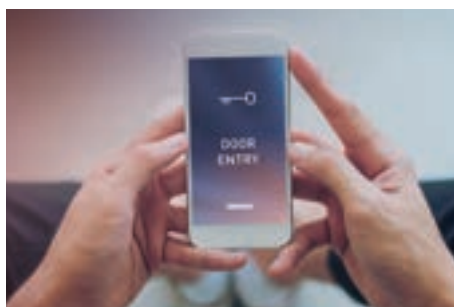
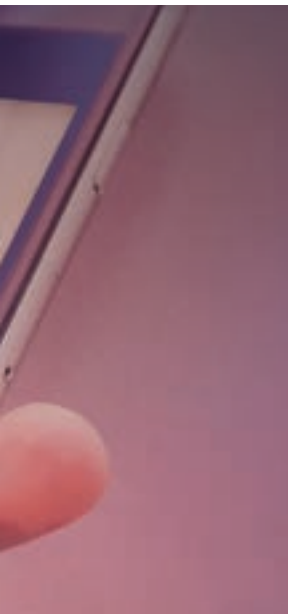

# Easy configuration & maintenance

ADJUST THE MICROPHONE  
VOLUME, REPLACE/UPDATE  
NAME PLATES, CONFIGURE/  
UPDATE DEVICES USING  
SOFTWARE...

ALL OF THIS AND MORE  
WITHOUT REMOVING THE  
PANEL FROM THE WALL!

All operations, with the exception of any configuration performed using physical configurators, are possible without disassembling the installation.



Clips secure front covers to electronic modules



Mini-USB connection and loudspeaker/microphone volume adjustment

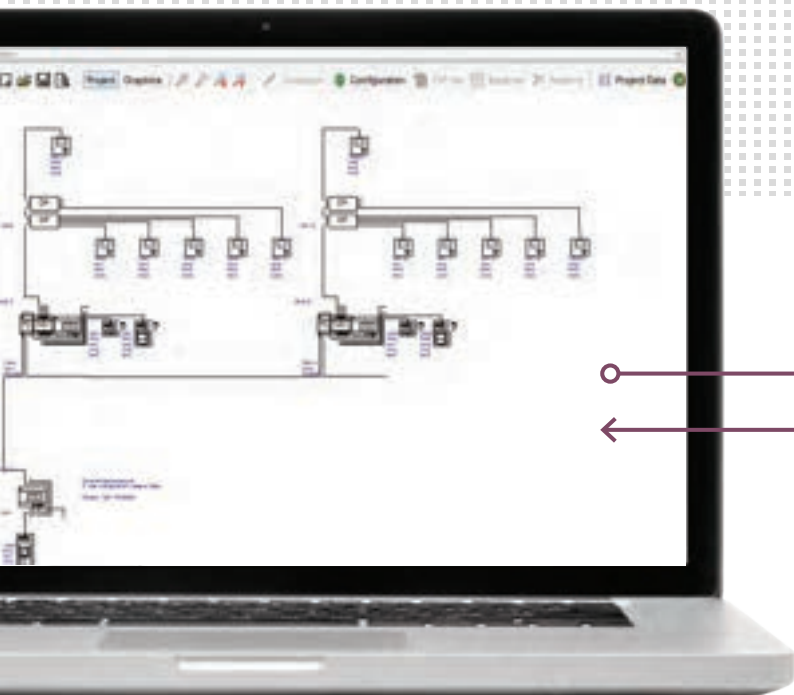



# Supporting your project from start to finish

## TRAINING & SUPPORT

Our specialist Bticino door entry team provides all the training and support you need to help you design and install 2 wire audio and video door entry systems...















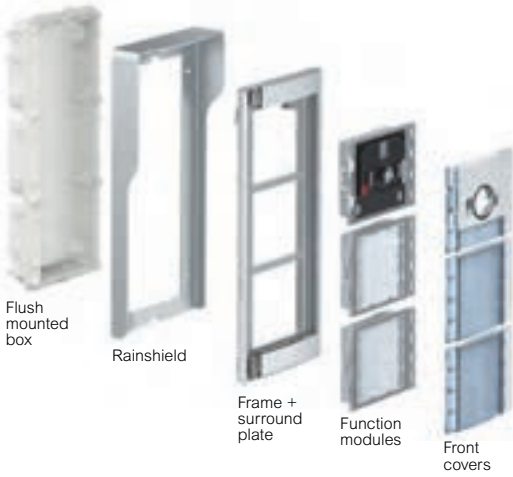









- Visit [www.legrand.co.uk/training](http://www.legrand.co.uk/training) for details on door entry training courses
- 24 hour turnaround on quotations
- FREE design and programming software
- Full technical back-up support, including onsite engineers
- Approved stockist network throughout the UK and ROI
- For details of Bticino approved installers visit [www.legrand.co.uk/approved-installers](http://www.legrand.co.uk/approved-installers)

## YOU DIAGRAM SOFTWARE

Design your 2 wire single and multi-dwelling door entry systems in You Diagram. This free software allows you to:

- Produce system diagrams
- Select / address entrance panels and cameras
- Visualise device configuration
- Check absorption levels on BUS system





























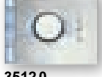



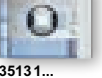

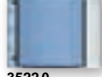

DOWNLOAD SOFTWARE  
Visit [www.bticino.com](http://www.bticino.com)

 Dimensions p. 36				
FINISHES	INSTALLATION TYPE	FLUSH MOUNTING BOXES	RAINSHIELDS (OPTIONAL) <sup>1, 2</sup>	FRAMES / PLATES <sup>2</sup>
<p><b>CHOOSE YOUR FINISH</b> Replace the dots in the Cat. No. with either 1, 2, or 3 to select the desired finish</p> <p><b>1</b> AIIMETAL (silver)</p>  <p><b>2</b> AIWHITE (white)</p>  <p><b>3</b> AI STREET (grey)</p> 	<p><b>FLUSH MOUNTING INSTALLATION</b></p>  <p>Flush mounted box</p> <p>Rainshield</p> <p>Frame + surround plate</p> <p>Function modules</p> <p>Front covers</p>	<p><b>3500 10</b> 1 module</p>  <p><b>3500 20</b> 2 modules</p>  <p><b>3500 30</b> 3 modules</p> 	<p><b>3505 1..</b> 1 module</p>  <p><b>3505 2..</b> 2 modules</p>  <p><b>3505 3..</b> 3 modules</p>  <p><b>3505 4..</b> 4 modules</p>  <p><b>3505 6..</b> 6 modules</p>  <p><b>3505 9..</b> 9 modules</p> 	<p><b>3502 1..</b> 1 module</p>  <p><b>3502 2..</b> 2 modules</p>  <p><b>3502 3..</b> 3 modules</p> 
	<p><b>SURFACE MOUNTING INSTALLATION</b></p>  <p>Wall mounted box with in-built rainshield</p> <p>Frame + surround plate</p> <p>Function modules</p> <p>Front covers</p>	<p><b>SURFACE MOUNTING BOXES<sup>2</sup></b></p> <p><b>3506 1..</b> 1 module</p>  <p><b>3506 2..</b> 2 modules</p>  <p><b>3506 3..</b> 3 modules</p>  <p><b>3506 4..</b> 4 modules</p>  <p><b>3506 6..</b> 6 modules</p>  <p><b>3506 9..</b> 9 modules</p> 		



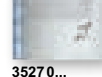

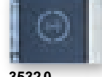

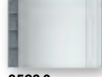



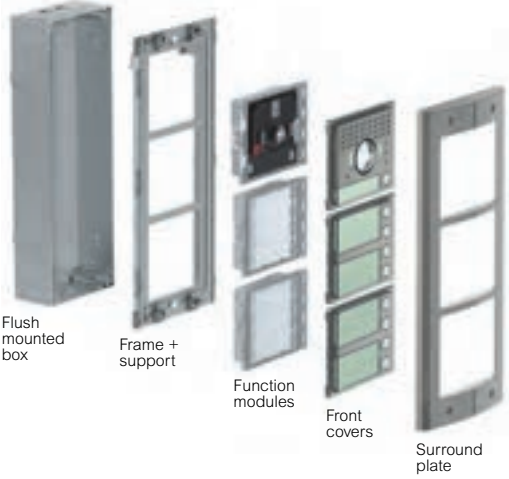





1 : For flush mounting only

2 : To select desired finish, please see "CHOOSE YOUR FINISH", top left

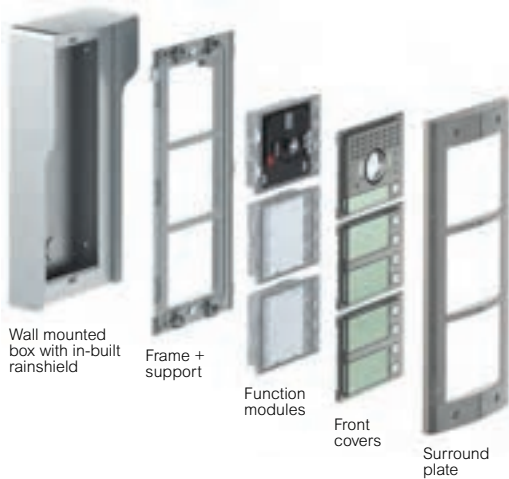





























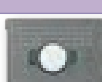
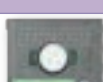
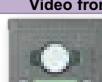

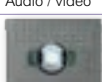
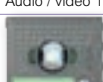
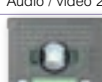

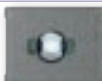
		DIGITAL FUNCTION MODULES	FRONT COVERS <sup>2</sup>			
Speakers	 <p><b>3510 00</b> Basic speaker module</p>	 <p><b>3510 0...</b> Basic speaker module</p>	 <p><b>3510 1...</b> Basic speaker module 1 push button</p>	 <p><b>3510 2...</b> Basic speaker module 2 push buttons</p>	 <p><b>3510 4...</b> Basic speaker module 2 push buttons / double row</p>	 <p><b>3510 8...</b> Basic speaker module 4 push buttons / double row</p>
	 <p><b>3511 00</b> Speaker module</p>	 <p><b>3511 0...</b> Speaker module</p>	 <p><b>3511 1...</b> Speaker module 1 push button</p>	 <p><b>3511 2...</b> Speaker module 2 push buttons</p>	 <p><b>3511 4...</b> Speaker module 2 pushbuttons / double row</p>	 <p><b>3511 8...</b> Speaker module 4 push buttons / double row</p>
Push buttons	 <p><b>3520 00</b> 4 push buttons / single row</p>	 <p><b>3520 3...</b> 3 push buttons</p>	 <p><b>3520 4...</b> 4 push buttons</p>			
	 <p><b>3521 00</b> 8 push buttons / double row</p>	 <p><b>3521 6...</b> 6 push buttons / double row</p>	 <p><b>3521 8...</b> 8 push buttons / double row</p>			
Cameras	 <p><b>3512 00</b> Audio / video</p>	 <p><b>3512 0...</b> Audio / video</p>	 <p><b>3512 1...</b> Audio / video 1 push button</p>	 <p><b>3512 2...</b> Audio / video 2 push buttons / double row</p>		
	 <p><b>3513 00</b> Audio / video with wide angle camera</p>	 <p><b>3513 0...</b> Audio / video wide angle</p>	 <p><b>3513 1...</b> Audio / video wide angle 1 push button</p>	 <p><b>3513 2...</b> Audio / video wide angle 2 push buttons / double row</p>		 <p><b>3540 00</b> cable for the connection of several push button modules L=620 mm</p>
	 <p><b>3524 00</b> Night / day with wide angle camera</p>	 <p><b>3524 0...</b> Night / day with wide angle camera</p>				
Miscellaneous	 <p><b>3522 00</b> Name plate</p>	 <p><b>3522 0...</b> Name plate</p>				
	 <p><b>3525 00</b> Graphic display</p>	 <p><b>3525 0...</b> Graphic display</p>				
	 <p><b>3527 00</b> Inductive loop and control speech synthesis</p>	 <p><b>3527 0...</b> Inductive loop - speech synthesis</p>				
	 <p><b>3532 00</b> Badge reader</p>	 <p><b>3532 0...</b> Badge reader</p>				
	 <p><b>3530 00</b> Keypad</p>	 <p><b>3530 0...</b> Keypad</p>				
	 <p><b>3523 0...</b> Blanking module</p>	<div style="border: 1px solid black; padding: 5px; text-align: center;"> <p><b>CHOOSE YOUR FINISH</b> Replace the dots in the Cat. No. with either 1, 2, or 3 to select the desired finish</p> </div>				

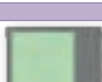
 Dimensions p. 36

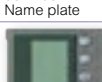
FINISHES	INSTALLATION TYPE	FLUSH MOUNTING BOXES	SUPPORT FRAMES	SURROUND PLATES
<p>Vandal resistant (ROBUR)</p> 	<p><b>FLUSH MOUNTING INSTALLATION</b></p>  <p>Flush mounted box    Frame + support    Function modules    Front covers    Surround plate</p>	<p><b>3501 10</b> 1 module</p>  <p><b>3501 20</b> 2 modules</p>  <p><b>3501 30</b> 3 modules</p> 	<p><b>3503 15</b> 1 module</p>  <p><b>3503 25</b> 2 modules</p>  <p><b>3503 35</b> 3 modules</p> 	<p><b>3504 15</b> 1 module</p>  <p><b>3504 25</b> 2 modules</p>  <p><b>3504 35</b> 3 modules</p> 
	<p><b>WALL MOUNTING INSTALLATION</b></p>  <p>Wall mounted box with in-built rainshield    Frame + support    Function modules    Front covers    Surround plate</p>	<p><b>SURFACE MOUNTING BOXES</b></p> <p><b>3506 13</b> 1 module</p>  <p><b>3506 43</b> 4 modules</p>  <p><b>3506 23</b> 2 modules</p>  <p><b>3506 63</b> 6 modules</p>  <p><b>3506 33</b> 3 modules</p>  <p><b>3506 93</b> 9 modules</p> 		

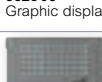

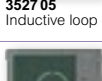

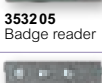
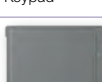
	DIGITAL FUNCTION MODULES	FRONT COVERS				
Speakers	 <p><b>351000</b> Basic speaker module</p>	 <p><b>351005</b> Basic speaker module</p>	 <p><b>351015</b> Basic speaker module 1 push button</p>	 <p><b>351025</b> Basic speaker module 2 push buttons</p>	 <p><b>351045</b> Basic speaker module 2 push buttons / double row</p>	 <p><b>351085</b> Basic speaker module 4 push buttons / double row</p>
	 <p><b>351100</b> Speaker module</p>	 <p><b>351105</b> Speaker module</p>	 <p><b>351115</b> Speaker module 1 push button</p>	 <p><b>351125</b> Speaker module 2 push buttons</p>	 <p><b>351145</b> Speaker module 2 push buttons / double row</p>	 <p><b>351185</b> Speaker module 4 push buttons / double row</p>
Push buttons	 <p><b>352000</b> 4 push buttons / single row</p>	 <p><b>352035</b> 3 push buttons</p>	 <p><b>352045</b> 4 push buttons</p>			
	 <p><b>352100</b> 8 push buttons / double row</p>	 <p><b>352165</b> 6 push buttons / double row</p>	 <p><b>352185</b> 8 push buttons / double row</p>			
Cameras	 <p><b>351200</b> Audio / video</p>	 <p><b>351205</b> Audio / video</p>	 <p><b>351215</b> Audio / video 1 push button</p>	 <p><b>351225</b> Audio / video 2 push buttons / double row</p>		
	 <p><b>351300</b> Audio / video with wide angle camera</p>	 <p><b>351305</b> Audio / video with wide angle</p>	 <p><b>351315</b> Audio / video wide angle 1 push button</p>	 <p><b>351325</b> Audio / video wide angle 2 push buttons / double row</p>		
	 <p><b>352400</b> Night / day with wide angle camera</p>	 <p><b>352405</b> Night / day with wide angle</p>	 <p><b>354000</b> cable for the connection of several push button modules L=620 mm</p>			
Miscellaneous	 <p><b>352200</b> Name plate</p>	 <p><b>352205</b> Name plate</p>				
	 <p><b>352500</b> Graphic display</p>	 <p><b>352505</b> Graphic display</p>				
	 <p><b>352700</b> Inductive loop and control speech synthesis</p>	 <p><b>352705</b> Inductive loop - speech synthesis</p>				
	 <p><b>353200</b> Badge reader</p>	 <p><b>353205</b> Badge reader</p>				
	 <p><b>353000</b> Keypad</p>	 <p><b>353005</b> Keypad</p>				
		 <p><b>352305</b> Blanking module</p>				

# digital function modules

for Sfera modular entrance panels



3510 00



3511 00



3512 00



3513 00



3520 00



3521 00



3524 00

 Selection charts **p. 12-15**  
Dimensions and technical information **p. 37-38**

**Digital function modules are compatible with Sfera modular entrance panels**

Pack	Cat. Nos.	Speaker modules
1	3510 00	Fitted with loudspeaker and microphone volume adjustment Manages up to 100 push button calls when using additional double row push button modules, see p. 13 and 15 Require surround plate, see p. 12 and 14  <b>Basic speaker module</b> For audio systems Device must be manually configured
1	3511 00	<b>Speaker module</b> For audio and video systems Preset for additional power supply Front LEDs display notification of operating status : • door lock release • communication active • put call through • system busy Integrated optic sensor provides backlight for night visibility Device can be configured either manually or via PC and TiSferaDesign software
1	3520 00	<b>Push button modules</b> Used with speaker modules, Cat. Nos. 3510 00/3511 00 and audio/video modules, Cat. Nos. 3512 00/3513 00 Connect using cable (supplied) Require surround plate, see p. 12 and 14
1	3521 00	4 push button module / single row 8 push button module / double row
1	3540 00	<b>Accessory for push button modules</b> Cable for connecting several push button modules

Pack	Cat. Nos.	Camera modules
1	3512 00	For colour video systems Colour camera with 1/3" sensor and white LEDs for illuminating the shooting field Mist prevention / heating resistance Fitted with loudspeaker and microphone volume adjustment Manage up to 98 push button calls using additional double row push button modules, see opposite Require surround plate, see p. 12 and 14 Preset for additional power supply Front LEDs display notification of operating status : • door lock release • communication active • put call through • system busy Integrated optic sensor provides backlight for night visibility Device can be configured either manually or via PC and TiSferaDesign software  <b>Audio / video module</b> Horizontal and vertical camera position adjustment, +/- 10° in both directions
1	3513 00	<b>Wide angle audio / video module</b> For wide angle viewing Horizontal : 240 cm @ 50 cm Vertical : 115 cm @ 50 cm Does not require horizontal or vertical adjustment
1	3524 00	<b>Night / day and wide angle camera module</b> For colour video systems Fitted with 1/3" sensor with night and day function and automatic removal of the IR filter IR LED for illuminating the field of view Automatic brightness adjustment Connects to speaker module (Cat. No. 3511 00) using cable (supplied)

 Module front covers **p. 12-15**





## digital function modules

for Sfera modular entrance panels (continued)



3522 00



3525 00



3530 00



3532 00



3527 00

 Selection charts **p. 12-15**  
 Dimensions and technical information **p. 37-38**

Digital function modules are compatible with Sfera modular entrance panels

Pack	Cat. Nos.	Miscellaneous modules	Pack	Cat. Nos.	Miscellaneous modules (continued)
1	3522 00	<b>Nameplate module</b> Normally used for displaying house number or other notifications (e.g. legend for calls using digital push button panels, opening/closing times, etc.) Connect using cable (supplied) Backlight for night visibility controlled by speaker module (Cat. Nos. 3510 00/3511 00) or audio/video module (Cat. No. 3512 00), see p. 16 Requires surround plate, see p. 12 and 14	1	3530 00	<b>Keypad module</b> For door lock release, or digital call to an apartment (with display module Cat. No. 3525 00) Fitted with relay with contacts and clamps for connecting to a local door lock release push button Numerical code can be programmed to open door lock using keypad, or using a PC, after downloading the module programming file Programming reset push button and LEDs for visual notification of access status LEDs provide backlight for night visibility Connected to other modules using cable (supplied) Device may also be used as standalone unit, with independent power supply and operation Can be configured either manually or via PC and TiSferaDesign software Requires surround plate, see p. 12 and 14
1	3525 00	<b>Graphic display module</b> Used with speaker module Cat. No. 3511 00 or with audio / video modules Cat. Nos. 3512 00/3513 00 Connect using cable (supplied) Can operate in two modes : call from address book, or digital call Stores up to 4 000 residents' names Using the keypad module Cat. No. 3530 00 allows : <ul style="list-style-type: none"> <li>• direct calls to apartments by entering the corresponding number to the resident</li> <li>• digital calls by entering the numerical code</li> </ul> Can be configured either manually or via PC and TiSferaDesign software Requires surround plate, see p. 12 and 14	1	3532 00	<b>RFID reader module</b> For door lock release via swiping badge Manages up to 20 000 badges Fitted with relay contacts and clamps for connection of a local door release push button Badges can be programmed from module itself, or using a PC after downloading the module programming file Programming reset push button and LEDs for visual notification of access status LEDs provide backlight for night visibility Connected to other modules using cable (supplied) Device may also be used as standalone unit, with independent power supply and operation Can be configured either manually or via PC and TiSferaDesign software Requires surround plate, see p. 12 and 14 For keyfobs, see below
1	3527 00	<b>Inductive loop and control speech synthesis module</b> Used with speaker module Cat. No. 3511 00 or with audio / video modules Cat. Nos. 3512 00/3513 00 Enables use by people wearing hearing aids (fitted with T selector) or blind people via voice message synthesis (call active, call ended, no answer, busy, door open) Connects to speaker module using cable (supplied) Can be configured either manually or via PC and TiSferaDesign software Requires surround plate, see p. 12 and 14	1	3482 00	<b>Keyfobs and programmer</b> Black keyfob
			1	3482 01	Red keyfob
			1	3482 02	Green keyfob
			1	3482 03	Blue keyfob
			1	3482 04	Orange keyfob
			1	3482 05	Grey keyfob
			1	3482 06	Yellow keyfob
			1	3484 02	Table-top keyfob programmer

 Module front covers **p. 12-15**





3430 91



3430 81



3430 71



3430 51



3430 61



3500 20

Dimensions and technical information **p. 39**

Pack	Cat. Nos.	<b>LINEA 3000 video and audio entrance panels</b>
1	3430 91	<p><b>LINEA 3000 video entrance panel with door lock release proximity reader</b></p> <p>IP 54 - IK 10 Wall mounted Can be set up for one or two way installation Can manage the opening of an electrical door lock (18 V 4 A impulsive, 250 mA holding current, 30 ohm max.) White LED backlit nameplate</p> <p>2 wire video push button panel with Zamac front cover, wide angle colour camera and proximity reader Fitted with white LED for the lighting of the shooting field in low light conditions Can manage a maximum of 20 keyfobs (125 KHz) for electrical door opening (master system keyfob included) Supplied with 1 set of door opening keyfobs made up of : 6 coloured keyfobs and 2 clear self adhesive discs (Cat. Nos. 3482 60 and 3482 61)</p>
1	3430 81	<p><b>LINEA 3000 video entrance panel</b></p> <p>2 wire video push button panel with Zamac front cover and wide angle colour camera Fitted with white LED for the lighting of the shooting field in low light conditions</p>
1	3430 71	<p><b>LINEA 3000 audio entrance panel</b></p> <p>2 wire push button panel with Zamac front cover</p>



3482 60

3482 61

Dimensions and technical information **p. 36**

Pack	Cat. Nos.	<b>LINEA 3000 accessories</b>
1	3482 60	<p><b>Door lock release keyfobs and clear discs</b></p> <p>Set of 6 coloured keyfobs which can be programmed to open the door</p>
1	3482 61	<p>Set of 2 programmable clear self adhesive discs which can be programmed to open the door</p>
1	3430 51	<p><b>Rainshield accessory</b></p> <p>Rainshield roof for Linea 3000 entrance panels (opposite) To be purchased separately</p>
1	3430 61	<p><b>Flush mounting accessory and plastic box</b></p> <p>Flush mounting frame for Linea 3000 entrance panels (opposite) To be purchased separately</p>
1	3500 20	<p>Plastic box suitable for the flush mounting installation of Linea 3000 entrance panels (opposite) To be used with frame accessory Cat. No. 3430 61 To be purchased separately</p>



## home automation system

hands free flush mounted video internal unit



0672 59

Dimensions and technical information **p. 39**

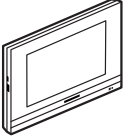
Pack	Cat. Nos.	<b>Hometouch 7" touch screen</b>
1	0672 59	 <p>Connected 2 wire hands free video internal unit integrated with MyHOME_Up system                      Manage video door entry functions                      Control and check status of MyHOME_Up system</p> <p>Flush mounting installation using the dedicated boxes Cat. Nos. 3487/3487AP                      Installation also possible in existing wall-mounted boxes                      Does not require dedicated configuration tools                      Requires additional power supply                      Cat. No. 3460 20 (p. 26)</p>

Pack	Cat. Nos.	<b>Flush mounting box</b>
1	3487	For 7" touch screen Cat. No. 0672 59
1	3487AP	For installation in masonry For installation in plasterboard

# MyHOME\_Up



Compatible with NUVO® and **bticino** products

# Welcome Simplicity

Home automation simplified.  
A single app allows the installer to configure the system and the homeowner to customise scenes.



Lighting



Heating



Blinds



Audio



Door entry





The home automation (r)evolution  
[www.legrand.co.uk](http://www.legrand.co.uk)

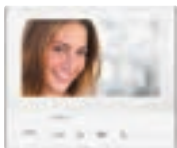

## Classe 300 video internal units

### features and functions selection chart



	Classe 300X13E		Classe 300V13E	
	Light	Dark	Light	Dark
	 3446 42	 3446 43	 3446 12	 3446 13
FEATURES				
<b>Colour video 7" touch screen</b>	●	●	●	●
<b>Hands free</b>	●	●	●	●
<b>Finish</b>	light	dark	light	dark
<b>Available in kit</b>	3639 11 (see p.32)			
<b>Installation</b>	wall / table <sup>1</sup>	wall / table <sup>1</sup>	wall / table <sup>1</sup>	wall / table <sup>1</sup>
AVAILABLE FUNCTIONS FROM VIDEO INTERNAL UNIT				
<b>Door lock release</b>	●	●	●	●
<b>Auxiliary relay control</b>	●	●	●	●
<b>Entrance panel / scrolling activation</b>	●	●	●	●
<b>Intercom<sup>2</sup></b>	●	●	●	●
<b>Inductive loop<sup>3</sup></b>	●	●	●	●
<b>Memory function</b>	●	●		
<b>Memo function</b>	●	●	●	●
<b>Wi-Fi connection</b>	●	●		

1 : When fitted with table mounting support accessory Cat. No. 3446 32, see p. 21

2 : Audio call, max. 3 minutes, between internal units of the same apartment/different apartments

3 : Use by people wearing hearing aids fitted with T selector



# Classe 300 video internal units

## hands free video internal units



3446 42



Door Entry  
CLASSE 300X App



3446 43



Door Entry  
CLASSE 300X App



3446 32



3446 12



3446 13



3460 20

Selection chart **p. 20**  
 Dimensions and technical information **p. 40**

Pack	Cat. Nos.	Hands free video internal units (Classe 300)
1	3446 42	<p>Classe 300 has touch keys for the control of the main video door entry functions : door lock release, hands free connection, entrance panel activation/scrolling and favourite key (can be configured to activate the quick actions most frequently used - e.g. auxiliary relay control, intercom, additional activations)</p> <p>Tactile guide for easy access to door lock and hands free touch connection keys</p> <p>LEDs used for : call exclusion, notification of messages from concierge and memo</p> <p>Access to adjustments and functions using the touch display</p> <p>Memo function - for writing using the keypad, or for voice recording of messages and/or notes for the other residents of the apartment (e.g. call plumber, do the shopping, etc.)</p> <p>Possibility of voice communication with the concierge - if present in the system - after a specific call</p> <p>The device must be configured by physically connecting the configurators, or using the menu, which will give better possibilities of customisation of associated functions and texts</p> <p>16 different ringtones available</p> <p>Can be wall mounted using bracket (supplied) or table mounted using table support accessory (Cat. No. 3446 32) - to be purchased separately</p> <p><b>Classe 300X13E</b></p> <p>● Light</p> <p>● Dark</p> <p>2 wire Wi-Fi hands free connected video internal unit with inductive loop, 7" touch screen LCD display and video door entry answering machine with call audio/video memory</p> <p>Using Wi-Fi connection, you can associate the video internal unit to the Door Entry Classe 300X app (available for Android and iOS)</p> <p>You can manage the main video indoor unit functions (receiving calls, opening the door lock, entrance panel activation/scrolling, firmware updating and additional activations) from the app</p> <p><b>Classe 300V13E</b></p> <p>● Light</p> <p>● Dark</p> <p>2 wire hands free video internal unit with inductive loop and 7" colour touch screen LCD display</p>
1	3446 43	
1	3446 12	
1	3446 13	

Pack	Cat. Nos.	Accessory for table support
1	3446 32	Support for table top installation of Classe 300 video internal units
1	3460 20	<b>2 DIN additional power supply unit</b> Additional 2 DIN power supply (600mA) to be used to locally supply Classe 300X13E video internal units in multi-dwelling systems Suitable only to feed additional handsets or entrance panels

## Classe 100 video and audio internal units

### features and functions selection chart



	Classe 100X16E	Classe 100V16E	Classe 100V16B	Classe 100A16E	Classe 100A16M
	 3446 82	 3446 72	 3446 52	 3442 82	 3442 92
<b>FEATURES</b>					
<b>5" colour LCD display</b>	●	●	●		
<b>Hands free</b>	●	●	●	●	
<b>Finish</b>	white	white	white	white	white
<b>Available in kit</b>	3646 14 (see p.33)	3646 12 (see p.33)	3646 13 (see p.33)	3642 32 (see p.34)	3642 31 (see p.34)
<b>Installation</b>	wall / table <sup>1</sup>	wall / table <sup>1</sup>	wall / table <sup>1</sup>	wall / table <sup>1</sup>	wall / table <sup>1</sup>
<b>AVAILABLE FUNCTIONS FROM AUDIO / VIDEO INTERNAL UNIT</b>					
<b>Door lock release</b>	●	●	●	●	●
<b>Auxiliary relay control</b>	●	●	●	●	●
<b>Entrance panel / scrolling activation</b>	●	●	●	●	●
<b>Intercom<sup>2</sup></b>	●	●	●	●	●
<b>Inductive loop<sup>3</sup></b>	●	●			
<b>Floor call</b>	●	●	●	●	●
<b>4 configurable keys</b>	●	●		●	●
<b>No. of available ringtones</b>	20	20	20	20	20
<b>Wi-Fi connection</b>	●				
<b>AVAILABLE FUNCTIONS FROM DOOR ENTRY APP</b>					
<b>Answer video door entry system calls</b>	●				
<b>Door lock release</b>	●				
<b>Auxiliary relay control</b>	●				
<b>Intercom call from smartphone to video internal unit</b>	●				
<b>Entrance panel / scrolling activation</b>	●				

1 : When fitted with table mounting support accessory Cat. No. 3446 92, see p. 25

For video internal units Cat. Nos. 3446 82/72/52 2x table support accessories are required

2 : Audio call, max. 3 minutes, between internal units of the same apartment/different apartments

3 : Use by people wearing hearing aids fitted with T selector





# Classe 100

## video internal units



3446 82



Door Entry  
CLASSE 100X App



3446 72



3446 52



Selection chart **p. 22**  
Dimensions and technical information **p. 40**

Pack	Cat. Nos.	Hands free video internal units (Classe 100X)
1	3446 82	<p>2 physical keys for the control of the main video door entry functions : answer and end a call 3 touch keys for the control of the main functions : door lock release, auxiliary relay control and entrance panel activation/scrolling Can be wall mounted using bracket (supplied) or table mounted using table support accessory (2 x Cat. No. 3446 92, see p. 25) – to be purchased separately Device must be configured</p> <p><b>Classe 100X16E</b> 2 wire Wi-Fi hands free connected video internal unit with inductive loop and 5" colour LCD display Side lever to adjust : colour, brightness and display contrast, audio volume, ringtone volume and Wi-Fi configuration LED indicators for signalling of call exclusion and Wi-Fi connection Using Wi-Fi connection, you can associate the video internal unit to the Door Entry Classe 100X app (available for Android and iOS) You can manage the main video internal unit functions (receiving calls, opening the door lock, entrance panel activation/scrolling, firmware updating and additional activations) from the app 4 configurable touch keys that perform different functions : e.g. intercom, additional door lock activation, generic activations depending on the configurators connected to (M)</p>

Pack	Cat. Nos.	Hands free video internal units (Classe 100V)
1	3446 72	<p>2 physical keys for the control of the main video door entry functions : answer and end a call 3 touch keys for the control of the main functions : door lock release, auxiliary relay control and entrance panel activation/scrolling Can be wall mounted using bracket (supplied) or table mounted using table support accessory (2 x Cat. No. 3446 92, see p. 25) – to be purchased separately Device must be configured</p> <p><b>Classe 100V16E</b> 2 wire hands free video internal unit with inductive loop and 5" colour LCD Side lever to adjust : colour, brightness and display contrast, audio and ringtone volume Call exclusion notification LED 4 configurable touch keys that perform different functions : e.g. intercom, additional door lock activation, generic activations depending on the configurators connected to (M)</p>
1	3446 52	<p><b>Classe 100V16B</b> 2 wire hands free video internal unit with 5" colour LCD display Side lever to adjust : colour, brightness and display contrast, audio and ringtone volume Call exclusion notification LED</p>



3442 82



3442 92



3442 42

 Selection chart **p. 22**  
Dimensions and technical information **p. 40-41**

Pack	Cat. Nos.	Audio internal units (Classe 100)
		<p>3 touch keys for the control of the main functions : door lock release, auxiliary relay control and entrance panel activation/scrolling 4 configurable touch keys that perform different functions : e.g. intercom, additional door lock activation, generic activations Can be wall mounted using bracket (supplied) or table mounted using table support accessory (1 x Cat. No. 3446 92, see p. 25) – to be purchased separately Device must be configured</p> <p><b>Classe 100A16E</b></p>
1	3442 82	<p>2 wire hands free audio internal unit 2 physical keys for the control of the main functions – answer and end a call Side lever to adjust the audio volume and ringtone and a call exclusion notification LED</p>
1	3442 92	<p><b>Classe 100A16M</b></p> <p>2 wire audio internal unit with handset Ringtone volume adjustment (with call exclusion) using the appropriate selector</p>

Pack	Cat. Nos.	Audio handsets (Sprint)
		<p>2 wire audio handset for audio systems and mixed audio/video systems Wall mounted installation without the need for accessories</p> <p><b>Sprint</b></p>
1	3442 42	<p>With door lock release and auxiliary push button Call volume can be set to 3 levels</p>
1	3442 32	<p>As above handset (Cat. No. 3442 42) but also includes floor call</p>

## Classe 100

accessories



## conciERGE handset



3446 92



3460 20



3463 10

Dimensions and technical information **p. 40**

Pack	Cat. Nos.	Accessory for table support
1	3446 92	Support for table top installation of Classe 100 video and audio internal units

Pack	Cat. Nos.	2 DIN additional power supply unit
1	3460 20	Additional 2 DIN power supply (600mA) to be used to locally supply Classe 100X16E video internal units in multi-dwelling systems if required Suitable only to feed additional handsets or entrance panels

Dimensions and technical information **p. 41**

Pack	Cat. Nos.	ConciERGE handset and accessories
1	3463 10	ConciERGE handset for 2 wire audio and video systems Allows access to various services (video door entry functions and door lock/auxiliary relay management) directly from the keypad or via the intuitive icon menu Integrated table top support Features : <ul style="list-style-type: none"> <li>• 7" colour LCD display</li> <li>• receiver and speaker phone</li> <li>• dedicated main function keys</li> <li>• configurable keys</li> </ul> Programming can be performed directly from the device, or using a PC with TiSwitchBoardDevice software (supplied) Additional power supply is recommended Possible to connect up to a max. of 16 handsets (configured from 0 to 15) <b>WARNING : the conciERGE handset cannot be used in systems with 2 wire-IP interface</b> <b>Cat. No. 3468 91, see p. 28</b>

Entrance panels **p. 12-15**



Legrand's home automation ranges  
visit [www.legrand.co.uk](http://www.legrand.co.uk)





3460 30



3460 40



3460 50



3468 41



3468 70

Pack	Cat. Nos.	Power supply units
1	3460 20	Additional power supply to be used to provide entrance panels and internal units with local power when required 2 DIN rail modules Power supply 230 Vac @ 50-60 Hz Maximum current of 600 mA
1	3460 30	Mini power supply with integrated video adapter to make small 2 wire video systems 2 DIN rail modules Power supply 230 Vac @ 50-60 Hz Maximum current of 600 mA
1	3460 40	Power supply for 2 wire audio systems 6 DIN rail modules Power supply 110 – 240 Vac @ 50-60 Hz Maximum current of 600 mA
1	3460 50	Power supply for 2 wire systems 6 DIN rail modules Output provides two power supplies : • powering the 2 wire BUS • additional power for entrance panels and internal units <b>IMPORTANT : the two outputs cannot be used at the same time</b> To be used in audio, video or mixed audio video systems Video adapter is integrated in the device

Pack	Cat. Nos.	Relays
1	3462 10	<b>Digital auxiliary/trades timer relay</b> 2 DIN rail modules For trades function use time switches (see p. 28) and SLA configurator Cat. No. 3501/SLA
1	3462 30	<b>Digital remote secure door lock relay</b> 2 DIN rail modules
1	3462 50	<b>Digital relay – NC/NO contact</b> Can be added in entrance panel back box
1	3462 60	<b>Digital timer relay</b> With electro-magnetic locks management, temporised door opening and lock states signalling 4 DIN rail modules
		<b>Video accessories</b>
1	F441	<b>Audio/video node</b> For mixing audio/video sources, max. 4 sources 6 DIN rail modules
1	3468 41	<b>Video floor distribution block</b> 4 outputs
1	3474 00	<b>Remote camera interface</b> Input module for external camera
1	3468 70	<b>Video amplifier</b> For systems installed with non-twisted cables (100 m max.)



system components (continued)



3468 50



3499



3469 91



3501/2



3501K

Pack Cat. Nos. **Interface with other systems**

1	3461 50	<b>8 wire/2 wire interface</b> 6 DIN rail modules
1	3468 91	<b>IP/2 wire interface</b> 10 DIN rail modules

**Expansion interfaces**

1	3468 50	<b>Apartment interface</b> Connects a private video door entry system and MyHOME automation system in the apartment keeping it isolated from the main system distribution. The use of the internal installation within the apartment does not occupy the main block riser. 4 DIN rail modules
1	3468 51	<b>Installation expansion module</b> Allows increase in distance between entrance panel and handset, increase in number of devices installed, creation of risers with independent entrance panels. 4 DIN rail modules

**Bell accessories**

1	3369 10	Additional bell
1	3468 33	Floor call input device for door bell

**Other accessories**

1	3499	<b>Line terminator</b> To be used to terminate the riser or apartment line, when the last installed device is not fitted with line closing micro switch
1	3369 05	<b>BUS low smoke halogen free cable</b> 2 conductor cable (200 m coil)
1	3469 04	<b>BUS cable</b> 2 conductor cable (200 m coil)

Pack Cat. Nos. **Universal speaker unit and expansion module**

1	3469 91	<b>Universal speaker unit</b> Can be used to install the 2 wire audio system in new or refurbished systems, where push button panels of other manufacturers are present or required (mail boxes, patterned brass, compact sheet metal units, etc.), preset for a traditional speaker module. Universal speaker unit includes contacts for the connection of 8 call push buttons; to make systems with more push buttons (up to 56 using Cat. No. 3460 50 (see p.26) power supply and up to 24 with Cat. No. 3460 40 (see p.26) power supply) one or more key expansion modules must be used (1 every 8 push buttons)
1	3469 92	<b>Expansion module</b> For connecting more than 8 call push buttons to Cat. No. 3469 91 - max. 6 modules (56 calls max.) with power supply Cat. No. 3460 50, see p. 26. Max. 2 modules (24 calls max.) with power supply Cat. No. 3460 40, see p. 26

**Configurators and kits**

Used to associate an address with the different system components

**Configurators (pack of 10 pieces)**

1	3501/0	No. 0
1	3501/1	No. 1
1	3501/2	No. 2
1	3501/3	No. 3
1	3501/4	No. 4
1	3501/5	No. 5
1	3501/6	No. 6
1	3501/7	No. 7
1	3501/8	No. 8
1	3501/9	No. 9
1	3501/JMP	JMP
1	3501/SLA	SLA
1	3060 64	<b>Configurator kits</b> Configurator kit – 10 internal units
1	3060 65	Configurator kit – 20 internal units
1	3501K	Configurator site kit consists of : – 10 pieces for each type of configurator from 0 to 9 – 2 blue removable 8-clamp connectors – 2 green removable 2-clamp connectors – 1 configurator connection tool – 1 plastic adjustment tool
1	3502	<b>Pliers</b> Pliers for configurators



4127 90

Dimensions and technical information **p. 41**

Conform to BS EN 60730-1 and BS EN 60730-2-7  
 Programmed via captive segment  
 Supply voltage : 230 V~ 50/60 Hz  
 1 x 16 A output  
 Manual changeover to summer/winter time  
 Mount on DIN rail EN 60715  
 No. of 17.5 mm modules : 1

Pack	Cat. Nos.	Daily programme
1	4127 90	<b>QT11 Daily</b> 24 hour programme One segment : 15 minutes Switching accuracy : ± 5 minutes 1 channel With 100 hr working reserve N/O contact Minimum switching time : 15 minutes Vertical dial

Pack	Cat. Nos.	Weekly programme
1	4127 94	<b>QW11 Weekly</b> 7 day programme One segment : 2 hours Switching accuracy : ± 30 minutes With 100 hr working reserve N/O contact Minimum switching time : 2 hours Vertical dial



3468 91



3463 00

Pack	Cat. Nos.	IP interface
1	3468 91	For extended systems with IP backbone and 2 wire support 10 DIN rail modules
1	3463 00	<b>Virtual concierge software</b> For the management of door entry and internal unit calls The software (for Windows operating systems) can be installed on any fixed or mobile PC and is used to receive, manage and transfer calls from inside and outside - Operating systems supported : Microsoft Windows XP Service Pack 2, Windows Vista, Windows 7, Windows 8 and Windows 10 - Software required : NET Framework 3.5 or later

For other time switches, visit [www.legrand.co.uk](http://www.legrand.co.uk)

To find out more about Legrand's energy efficiency solutions, visit [www.legrand.co.uk](http://www.legrand.co.uk)



## 2 wire door entry systems composition table

colour video - Sfera modular entrance panels (Star Wiring)



Number of calls	Box + chassis (Flush mounting)			Support frames and surround plates			Function modules and accessories			Modular front covers					Power supply	Video floor dist. block	Configurator kits		Video handsets				
	3500 10	3500 20	3500 30	3502 11	3502 21	3502 31	3513 00	3520 00	3540 00	3513 01	3513 11	3520 31	3520 41	3523 01	3460 50	3468 41	Kit 3060 64	Kit 3060 65	Classe 100V16B	Classe 100V16E	Classe 100X16E	Classe 300X13E <sup>1</sup>	
1	1	-	-	1	-	-	1	-	-	-	1	-	-	-	1	1	1	-	Any combination up to 1, 2, 3, 4, 5, etc				
2	1	-	-	1	-	1	1	-	1	-	1	-	-	1	1	1	1	-	Any combination up to 1, 2, 3, 4, 5, etc				
3	-	1	-	-	1	-	1	1	-	1	-	1	-	-	1	1	1	-	Any combination up to 1, 2, 3, 4, 5, etc				
4	-	1	-	-	1	-	1	1	-	1	-	-	1	-	1	1	1	-	Any combination up to 1, 2, 3, 4, 5, etc				
5	-	1	-	-	1	-	1	1	-	-	1	-	1	-	1	1	1	-	Any combination up to 1, 2, 3, 4, 5, etc				
6	-	-	1	-	-	1	1	2	-	1	-	1	1	-	1	2	1	-	Any combination up to 1, 2, 3, 4, 5, etc				
7	-	-	1	-	-	1	1	2	-	1	-	1	1	-	1	2	1	-	Any combination up to 1, 2, 3, 4, 5, etc				
8	-	-	1	-	-	1	1	2	-	1	-	-	2	-	1	2	1	-	Any combination up to 1, 2, 3, 4, 5, etc				
9	-	-	1	-	-	1	1	2	-	-	1	-	2	-	1	2	1	-	Any combination up to 1, 2, 3, 4, 5, etc				
10	-	2	-	-	2	-	1	3	1	1	-	1	2	-	1	3	1	-	Any combination up to 1, 2, 3, 4, 5, etc				
11	-	2	-	-	2	-	1	3	1	1	-	1	2	-	1	3	-	1	Any combination up to 1, 2, 3, 4, 5, etc				
12	-	2	-	-	2	-	1	3	1	1	-	-	3	-	1	3	-	1	Any combination up to 1, 2, 3, 4, 5, etc				
13	-	2	-	-	2	-	1	3	1	-	1	-	3	-	1	3	-	1	Any combination up to 1, 2, 3, 4, 5, etc				
14	-	-	2	-	-	2	1	4	1	1	-	1	3	1	1	4	-	1	Any combination up to 1, 2, 3, 4, 5, etc				
15	-	-	2	-	-	2	1	4	1	1	-	1	3	1	1	4	-	1	Any combination up to 1, 2, 3, 4, 5, etc				
16	-	-	2	-	-	2	1	4	1	1	-	-	4	1	1	4	-	1	Any combination up to 1, 2, 3, 4, 5, etc				
17	-	-	2	-	-	2	1	4	1	-	1	-	4	1	1	4	-	1	Any combination up to 1, 2, 3, 4, 5, etc				
18	-	-	2	-	-	2	1	5	1	1	-	1	4	-	1	5	-	1	Any combination up to 1, 2, 3, 4, 5, etc				
19	-	-	2	-	-	2	1	5	1	-	-	1	4	-	1	5	-	1	Any combination up to 1, 2, 3, 4, 5, etc				
20	-	-	2	-	-	2	1	5	1	-	-	-	5	-	1	5	-	1	Any combination up to 1, 2, 3, 4, 5, etc				

1 : additional 2 DIN power supply unit required for multi-dwelling systems Cat. No. 3460 20, see p. 26

This table is indicative only, exact requirements may vary depending on project configuration.  
Further technical support is available by calling +44 (0) 370 608 9020

## 2 wire door entry systems composition table (continued)

colour video - Sfera ROBUR modular entrance panels (Star Wiring)



Number of calls	Box + chassis (Flush mounting)			Support frames and surround plates			Function modules and accessories			Modular front covers					Power supply	Video floor dist. block	Configurator kits		Video handsets				
	3501 10	3501 20	3501 30	3503 15 3504 15	3503 25 3504 25	3503 35 3504 35	3513 00	3520 00	3540 00	3513 05	3513 15	3520 35	3520 45	3523 05	3460 50	3468 41	Kit 3060 64	Kit 3060 65	Classe 100V16B	Classe 100V16E	Classe 100X16E	Classe 300X13E <sup>1</sup>	
1	1	-	-	1	-	-	1	-	-	-	1	-	-	-	1	1	1	-	Any combination up to 1, 2, 3, 4, 5, etc				
2	-	1	-	-	1	-	1	1	-	1	-	1	-	-	1	1	1	-	Any combination up to 1, 2, 3, 4, 5, etc				
3	-	1	-	-	1	-	1	1	-	1	-	1	-	-	1	1	1	-	Any combination up to 1, 2, 3, 4, 5, etc				
4	-	1	-	-	1	-	1	1	-	1	-	-	1	-	1	1	1	-	Any combination up to 1, 2, 3, 4, 5, etc				
5	-	1	-	-	1	-	1	1	-	-	1	-	1	-	1	1	1	-	Any combination up to 1, 2, 3, 4, 5, etc				
6	-	-	1	-	-	1	1	2	-	1	-	1	1	-	1	2	1	-	Any combination up to 1, 2, 3, 4, 5, etc				
7	-	-	1	-	-	1	1	2	-	1	-	1	1	-	1	2	1	-	Any combination up to 1, 2, 3, 4, 5, etc				
8	-	-	1	-	-	1	1	2	-	1	-	-	2	-	1	2	1	-	Any combination up to 1, 2, 3, 4, 5, etc				
9	-	-	1	-	-	1	1	2	-	-	1	-	2	-	1	2	1	-	Any combination up to 1, 2, 3, 4, 5, etc				
10	-	2	-	-	2	-	1	3	1	1	-	1	2	-	1	3	1	-	Any combination up to 1, 2, 3, 4, 5, etc				
11	-	2	-	-	2	-	1	3	1	1	-	1	2	-	1	3	-	1	Any combination up to 1, 2, 3, 4, 5, etc				
12	-	2	-	-	2	-	1	3	1	1	-	-	3	-	1	3	-	1	Any combination up to 1, 2, 3, 4, 5, etc				
13	-	2	-	-	2	-	1	3	1	-	1	-	3	-	1	3	-	1	Any combination up to 1, 2, 3, 4, 5, etc				
14	-	-	2	-	-	2	1	4	1	1	-	1	3	1	1	4	-	1	Any combination up to 1, 2, 3, 4, 5, etc				
15	-	-	2	-	-	2	1	4	1	1	-	1	3	1	1	4	-	1	Any combination up to 1, 2, 3, 4, 5, etc				
16	-	-	2	-	-	2	1	4	1	1	-	-	4	1	1	4	-	1	Any combination up to 1, 2, 3, 4, 5, etc				
17	-	-	2	-	-	2	1	4	1	-	1	-	4	1	1	4	-	1	Any combination up to 1, 2, 3, 4, 5, etc				
18	-	-	2	-	-	2	1	5	1	1	-	1	4	-	1	5	-	1	Any combination up to 1, 2, 3, 4, 5, etc				
19	-	-	2	-	-	2	1	5	1	-	-	1	4	-	1	5	-	1	Any combination up to 1, 2, 3, 4, 5, etc				
20	-	-	2	-	-	2	1	5	1	-	-	-	5	-	1	5	-	1	Any combination up to 1, 2, 3, 4, 5, etc				

1 : additional 2 DIN power supply unit required for multi-dwelling systems Cat. No. 3460 20, see p. 26

This table is indicative only, exact requirements may vary depending on project configuration.  
Further technical support is available by calling +44 (0) 370 608 9020





## 2 wire door entry systems composition table (continued)

audio - Sfera modular entrance panels

Number of calls	Box + chassis (Flush mounting)			Surround plates <sup>1</sup>			Speaker module and power supply		Push button module		Modular front covers						Configurator kits		Audio handsets		
	3500 10	3500 20	3500 30	3502 11	3502 21	3502 31	3511 00	3460 40	3520 00	3540 00	3511 01	3511 11	3511 21	3520 31	3520 41	3523 01	Kit 3060 64	Kit 3060 65	Sprint 3442 42/ 3442 32	Classe 100A16M 3442 92	Classe 100A16E 3442 82
1	1	-	-	1	-	-	1	1	-	-	-	1	-	-	-	1	-	Any combination up to 1, 2, 3, 4, 5, etc			
2	1	-	-	1	-	-	1	1	-	-	-	-	1	-	-	1	-	Any combination up to 1, 2, 3, 4, 5, etc			
3	-	1	-	-	1	-	1	1	1	-	1	-	-	1	-	1	-	Any combination up to 1, 2, 3, 4, 5, etc			
4	-	1	-	-	1	-	1	1	1	-	1	-	-	1	-	1	-	Any combination up to 1, 2, 3, 4, 5, etc			
5	-	1	-	-	1	-	1	1	1	-	1	-	-	1	-	1	-	Any combination up to 1, 2, 3, 4, 5, etc			
6	-	1	-	-	1	-	1	1	1	-	-	1	-	1	-	1	-	Any combination up to 1, 2, 3, 4, 5, etc			
7	-	-	1	-	-	1	1	1	2	-	1	-	-	1	1	-	1	-	Any combination up to 1, 2, 3, 4, 5, etc		
8	-	-	1	-	-	1	1	1	2	-	1	-	-	-	2	-	1	-	Any combination up to 1, 2, 3, 4, 5, etc		
9	-	-	1	-	-	1	1	1	2	-	-	1	-	-	2	-	1	-	Any combination up to 1, 2, 3, 4, 5, etc		
10	-	-	1	-	-	1	1	1	2	-	-	-	1	-	2	-	1	-	Any combination up to 1, 2, 3, 4, 5, etc		
11	-	2	-	-	2	-	1	1	3	1	1	-	-	1	2	-	-	1	Any combination up to 1, 2, 3, 4, 5, etc		
12	-	2	-	-	2	-	1	1	3	1	1	-	-	-	3	-	-	1	Any combination up to 1, 2, 3, 4, 5, etc		
13	-	2	-	-	2	-	1	1	3	1	-	1	-	-	3	-	-	1	Any combination up to 1, 2, 3, 4, 5, etc		
14	-	2	-	-	2	-	1	1	3	1	-	-	1	-	3	-	-	1	Any combination up to 1, 2, 3, 4, 5, etc		
15	-	-	2	-	-	2	1	1	4	1	1	-	-	1	3	1	-	1	Any combination up to 1, 2, 3, 4, 5, etc		
16	-	-	2	-	-	2	1	1	4	1	1	-	-	-	4	1	-	1	Any combination up to 1, 2, 3, 4, 5, etc		
17	-	-	2	-	-	2	1	1	4	1	-	1	-	-	4	1	-	1	Any combination up to 1, 2, 3, 4, 5, etc		
18	-	-	2	-	-	2	1	1	4	1	-	-	1	-	4	1	-	1	Any combination up to 1, 2, 3, 4, 5, etc		
19	-	-	2	-	-	2	1	1	5	1	1	-	-	1	4	-	-	1	Any combination up to 1, 2, 3, 4, 5, etc		
20	-	-	2	-	-	2	1	1	5	1	1	-	-	-	5	-	-	1	Any combination up to 1, 2, 3, 4, 5, etc		

This table is indicative only, exact requirements may vary depending on project configuration.  
Further technical support is available by calling +44 (0) 370 608 9020



3639 11



3636 11



Pack	Cat. Nos.	Classe 300X hands free connected video kit with app control and door lock release keyfobs	Pack	Cat. Nos.	Classe 300 hands free video kit with door lock release keyfobs
1	3639 11	<p>Can be easily adapted to a two way system by purchasing an additional internal unit - refer to 2 wire system internal units range, see p. 20-21</p> <p><b>One way hands free kit with :</b>                      Classe 300X13E video internal unit :</p> <ul style="list-style-type: none"> <li>• Light finish</li> <li>• Wi-Fi connectivity. Device can be associated to the Door Entry Classe 300X app (available for Android and iOS) to manage the main video internal unit functions</li> <li>• Inductive loop</li> <li>• 7" touch screen LCD display</li> <li>• Answering machine with call audio / video memory</li> <li>• Wall mounted using bracket (supplied) or table mounted using table support accessory (Cat. No. 3446 32, see p. 21) – to be purchased separately</li> <li>• Touch keys for the control of the main video door entry functions : door lock release, hands free connection, activation of entrance panel / camera scrolling and favourite key (can be configured to activate the quick actions most frequently used – eg : auxiliary relay control, intercom, additional activations)</li> <li>• Access to configuration, adjustments and functions using the touch display with graphic interface</li> </ul> <p>LINEA 3000 push button entrance panel :</p> <ul style="list-style-type: none"> <li>• Zamac front cover</li> <li>• Wide angle colour camera</li> <li>• Proximity reader with a set of 6 coloured keyfobs and 2 clear self adhesive discs. For additional keyfobs, see p. 18</li> <li>• Can manage a maximum of 20 keyfobs (125 KHz) for the electric door lock release (including the one for system management)</li> <li>• White LED backlit nameplate</li> <li>• Can be flush or wall mounted, for flush mounting accessories see p. 18 – to be purchased separately</li> <li>• Can be fitted with rainshield (Cat. No. 3430 51, see p. 18) – to be purchased separately</li> <li>• Ingress protection rating of IP 54 and a mechanical protection rating of IK 10</li> </ul>	1	3636 11	<p>Can be easily adapted to a two way system by purchasing an additional internal unit - refer to 2 wire system internal units range, see p. 20-21</p> <p><b>One way hands free kit with :</b>                      Classe 300V13M video internal unit :</p> <ul style="list-style-type: none"> <li>• Light finish</li> <li>• Inductive loop</li> <li>• 7" touch screen LCD display</li> <li>• Answering machine with call audio / video memory</li> <li>• Wall mounted using bracket (supplied) or table mounted using table support accessory (Cat. No. 3446 32, see p. 21) – to be purchased separately</li> <li>• Touch keys for the control of the main video door entry functions : door lock release, hands free connection, activation of entrance panel / camera scrolling and favourite key (can be configured to activate the quick actions most frequently used – eg : auxiliary relay control, intercom, additional activations)</li> <li>• Access to configuration, adjustments and functions using the touch display with graphic interface</li> </ul> <p>LINEA 3000 push button entrance panel :</p> <ul style="list-style-type: none"> <li>• Zamac front cover</li> <li>• Wide angle colour camera</li> <li>• Proximity reader with a set of 6 coloured keyfobs and 2 clear self adhesive discs. For additional keyfobs, see p. 18</li> <li>• Can manage a maximum of 20 keyfobs (125 KHz) for the electric door lock release (including the one for system management)</li> <li>• White LED backlit nameplate</li> <li>• Can be flush or wall mounted, for flush mounting accessories see p. 18 – to be purchased separately</li> <li>• Can be fitted with rainshield (Cat. No. 3430 51, see p. 18) – to be purchased separately</li> <li>• Ingress protection rating of IP 54 and a mechanical protection rating of IK 10</li> </ul>



door entry kits (continued)

Classe 100 video



Pack	Cat. Nos.	Classe 100X hands free connected video kit with app control and door lock release keyfobs
1	3646 14	<p>Can be easily adapted to a two way system by purchasing an additional internal unit - refer to 2 wire system internal units range, see p. 22-24</p> <p><b>One way hands free kit with :</b></p> <p>Classe 100X16E connected video internal unit :</p> <ul style="list-style-type: none"> <li>• Wi-Fi connectivity. Device can be associated to the Door Entry Classe 100X app (available for Android and iOS) to manage the main video internal unit functions</li> <li>• Inductive loop</li> <li>• 5" LCD display</li> <li>• Wall mounted using bracket (supplied) or table mounted using table support accessories (2 x Cat. No. 3446 92, see p. 25) – to be purchased separately</li> <li>• 2 physical keys for the control of the main functions – answer and end a call – 3 touch keys for the control of the main functions – door lock release, auxiliary relay control and entrance panel activation / scrolling</li> <li>• 4 configurable touch keys that perform different functions – e.g. intercom, additional door lock activation, generic activations</li> <li>• Side lever for adjustment of : colour, brightness and display contrast, audio volume, ringtone volume and Wi-Fi configuration</li> <li>• LED indicators for signalling of call exclusion and Wi-Fi connection</li> </ul> <p>LINEA 3000 push button entrance panel :</p> <ul style="list-style-type: none"> <li>• Zamac front cover</li> <li>• Wide angle colour camera</li> <li>• Proximity reader with a set of 6 coloured keyfobs and 2 clear self adhesive discs. For additional keyfobs, see p. 18</li> <li>• Can manage a maximum of 20 key fobs (125 KHz) for the electric door lock release (including the one for system management)</li> <li>• White LED backlit nameplate</li> <li>• Can be flush or wall mounted, for flush mounting accessories see p. 18 – to be purchased separately</li> <li>• Can be fitted with rainshield (Cat. No. 3430 51, see p. 18) – to be purchased separately</li> <li>• Ingress protection rating of IP 54 and a mechanical protection rating of IK 10</li> </ul>

Pack	Cat. Nos.	Classe 100V hands free video kits
1	3646 12	<p>Can be easily adapted to a two way system by purchasing an additional internal unit - refer to 2 wire system internal units range, see p. 22-24</p> <p><b>One way hands free kit with :</b></p> <p>Classe 100V16E video internal unit :</p> <ul style="list-style-type: none"> <li>• 5" LCD display</li> <li>• Wall mounted using bracket (supplied) or table mounted using table support accessories (2 x Cat. No. 3446 92, see p. 25) – to be purchased separately</li> <li>• 2 physical keys for the control of the main functions – answer and end a call – 3 touch keys for the control of the main functions – door lock release, auxiliary relay control and entrance panel activation /scrolling</li> <li>• 4 configurable touch keys that perform different functions – e.g. intercom, additional door lock activation, generic activations</li> </ul> <p>LINEA 3000 push button entrance panel :</p> <ul style="list-style-type: none"> <li>• Zamac front cover</li> <li>• Wide angle colour camera</li> <li>• White LED backlit nameplate</li> <li>• Can be flush or wall mounted, for flush mounting accessories see p. 18 – to be purchased separately</li> <li>• Can be fitted with rainshield (Cat. No. 3430 51, see p. 18) – to be purchased separately</li> <li>• Ingress protection rating of IP 54 and a mechanical protection rating of IK 10</li> </ul>
1	3646 13	<p><b>One way hands free kit with :</b></p> <p>Classe 100V16B video internal unit :</p> <ul style="list-style-type: none"> <li>• 5" colour LCD display</li> <li>• Side lever for adjustment of : colour, brightness and display contrast, audio and ringtone volume</li> <li>• LED indicator for signalling of call exclusion</li> <li>• Wall mounted using bracket (supplied) or table mounted using table support accessories (2 x Cat. No. 3446 92, see p. 25) – to be purchased separately</li> <li>• 2 physical keys for the control of the main video door entry functions – answer and end a call – and 3 touch keys that allow the door lock release, the entrance panel activation / scrolling and the customisation of a most frequently used quick action – e.g. auxiliary relay control, intercom, additional door lock activation, generic activations</li> </ul> <p>LINEA 2000 push button entrance panel :</p> <ul style="list-style-type: none"> <li>• Aluminium front cover</li> <li>• Colour camera</li> <li>• 1 call push button panel</li> <li>• Green LED backlit nameplate</li> <li>• Ingress protection rating of IP 54 and a mechanical protection rating of IK 07</li> </ul>



3642 32



3642 31

Pack	Cat. Nos.	Classe 100 hands free audio kit
1	3642 32	<p>Can be easily adapted to a two way system by purchasing an additional internal unit - refer to 2 wire system internal units range, see p. 22 and 24</p> <p><b>One way hands free kit with :</b></p> <p>Classe 100A16E audio internal unit :</p> <ul style="list-style-type: none"> <li>• 2 physical keys for the control of the main door entry functions – answer and end a call – and has 3 touch keys for the control of the main functions – door lock release, auxiliary relay control and entrance panel activation / scrolling</li> <li>• Further 4 configurable touch keys that perform different functions – e.g. intercom, additional door lock activation, generic activations, ringtone volume adjustment (with call exclusion) using the appropriate selector</li> <li>• Wall mounted using bracket (supplied) or table mounted using table support accessory (1 x Cat. No. 3446 92, see p. 25) – to be purchased separately</li> </ul> <p>LINEA 3000 push button entrance panel :</p> <ul style="list-style-type: none"> <li>• Zamac front cover</li> <li>• White LED backlit nameplate</li> <li>• Can be flush or wall mounted, for flush mounting accessories see p. 18 – to be purchased separately</li> <li>• Can be fitted with rainshield (Cat. No. 3430 51, see p. 18) – to be purchased separately</li> <li>• Ingress protection rating of IP 54 and a mechanical protection rating of IK 10</li> </ul>

Pack	Cat. Nos.	Classe 100 audio kit with handset
1	3642 31	<p>Can be easily adapted to a two way system by purchasing an additional internal unit - refer to 2 wire system internal units range, see p. 22 and 24</p> <p><b>One way audio kit with :</b></p> <p>Classe 100A16M audio internal unit :</p> <ul style="list-style-type: none"> <li>• 3 touch keys for the control of the main functions – door lock release, auxiliary relay control and entrance panel activation / scrolling</li> <li>• Further 4 configurable touch keys that perform different functions – e.g. intercom, additional door lock activation, generic activations, ringtone volume adjustment (with call exclusion) using the appropriate selector</li> <li>• Wall mounted using bracket (supplied) or table mounted using table support accessory (1 x Cat. No. 3446 92, see p. 25) – to be purchased separately</li> </ul> <p>LINEA 3000 push button entrance panel :</p> <ul style="list-style-type: none"> <li>• Zamac front cover</li> <li>• White LED backlit nameplate</li> <li>• Can be flush or wall mounted, for flush mounting accessories see p. 18 – to be purchased separately</li> <li>• Can be fitted with rainshield (Cat. No. 3430 51, see p. 18) – to be purchased separately</li> <li>• Ingress protection rating of IP 54 and a mechanical protection rating of IK 10</li> </ul>

door entry kits

audio



access control



3668 11 - audio handset Sprint L2 and Linea 2000 push button panel



8216 31



8210 87



3534 05

Pack	Cat. Nos.	<b>Sprint L2 - Linea 2000 audio</b>
1	3668 11	Audio handset has a door lock release push button and a push button that can be configured for auxiliary functions (staircase light switching on, entrance panel activation, call to the concierge) Devices suitable for wall mounted installation <b>One way audio kit</b> Consisting of : audio handset Sprint L2 and Linea 2000 push button panel
1	3668 21	<b>Two way audio kit</b> Consisting of : audio handset Sprint L2 and Linea 2000 push button panel

Pack	Cat. Nos.	<b>Standalone proximity reader (IP 53)</b>
1	8216 31 <sup>1</sup>	Self-contained proximity reader/controller Programmed via a master code, the unit has LED and audible indication, with exit button input and timed relay output Accepts a remote read head for higher security Users : up to 500 Finish : ABS Voltage : 12 V AC / DC Current : 80 mA Dimensions : 135 x 76 x 20 mm Standalone reader (Promi500)

Pack	Cat. Nos.	<b>Modular proximity kit (Sfera)</b>
1	8210 86 <sup>1</sup>	Kit comprises : - door controller - Sfera modular panel mounting reader - power supply unit - 10 proximity keyfobs Reader uses LED and audible indication, exit button input and timed relay output Standalone 2 door controller kit for up to 500 users with 2 programmable relay outlets and 2 exit button inputs

Pack	Cat. Nos.	<b>Additional equipment</b>
1	8210 87	<b>Proximity keyfobs</b> Grey proximity keyfobs (pack of 10)
1	8210 83	<b>Additional mushroom head reader (IP 67)</b> Small profile reader suitable for external use Can be installed in Sfera module cover plates Cat. Nos. 3534 01/02/03/05, see below To be used with standalone reader Cat. No. 8216 31 or in conjunction with access control kit Cat. No. 8210 86 to replace Sfera modular reader or to control a second door Can be installed up to 50 metres from the controller Finish : High impact ABS Dimensions : 42 mm head, 25 mm body diameter Operating temperature : -20 to +50° C Mushroom head reader
1	8206 48	<b>Latch hammer locks</b> Mortice latch hammer 12 V DC
1	8206 50	Rim latch hammer 12 V DC

Pack	Cat. Nos.	<b>Cover plates</b>
1	3534 01	Sfera New T25 Vigik reader front covers Allmetal finish
1	3534 02	Allwhite finish
1	3534 03	Allstreet finish
1	3534 05	Robur finish

<sup>1</sup> : The kit can be used as a standalone proximity system or, alternatively, integrated into a Bticino audio/video entrance panel  
For full details of additional equipment and finishes, please contact technical support **+44 (0) 370 608 9020**

# modular entrance panels

Sfera and Sfera ROBUR

## Entrance panels – Sfera

### Flush mounting boxes

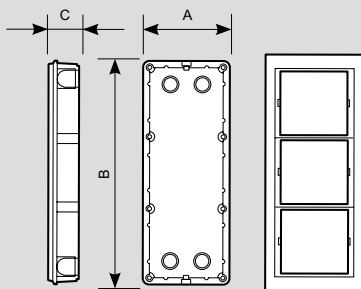

Flush mounting boxes – Sfera

Dimensions (mm)			
Cat. Nos.	A	B	C
3500 10	117	123	45
3500 20	117	214	45
3500 30	117	306	45

### Frames and supports

Frames and supports – Sfera

Dimensions (mm)			
Cat. Nos.	Width	Height	Depth
3502 11/12/13	138	144	15
3502 21/22/23	138	235	15
3502 31/32/33	138	327	15

### Rainshields – optional

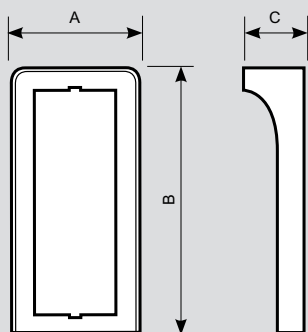

Rainshields – Sfera

Dimensions (mm)			
Cat. Nos.	A	B	C
3505 11/12/13	151	151	50
3505 21/22/23	151	242	50
3505 31/32/33	151	334	50
3505 41/42/43	290	242	50
3505 61/62/63	290	334	50
3505 91/92/93	430	334	50

### Surface mounting boxes with in-built rainshields

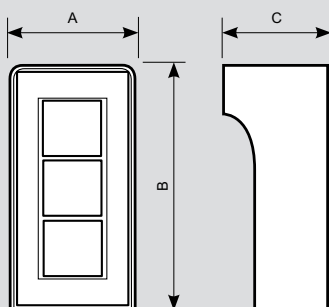

Surface mounting boxes – Sfera

Dimensions (mm)			
Cat. Nos.	A	B	C
3506 11/12/13	155	160	81
3506 21/22/23	155	255	81
3506 31/32/33	155	360	81
3506 41/42/43	290	255	81
3506 61/62/63	290	360	81
3506 91/92/93	430	360	81

## Entrance panels – Sfera ROBUR

### Flush mounting boxes

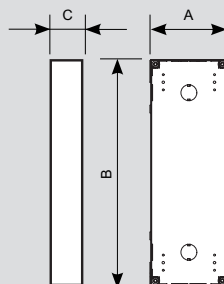

Steel flush mounting boxes – Sfera ROBUR

Dimensions (mm)			
Cat. Nos.	A	B	C
3501 10	102	114	51
3501 20	102	206	51
3501 30	102	297	51

With tearing protection

### Surround plates

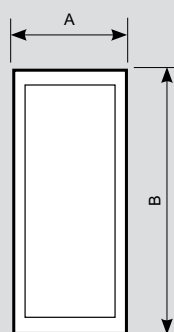

Surround plates – Sfera ROBUR

Dimensions (mm)			
Cat. Nos.	A	B	Depth
3504 15	139	144	21
3504 25	139	235	21
3504 35	139	327	21

### Frames and supports

Frames and supports – Sfera ROBUR

Dimensions (mm)			
Cat. Nos.	Width	Height	Depth
3503 15	134	132	34-5
3503 25	134	223	34-5
3503 35	134	315	34-5

### Surface mounting boxes with in-built rainshields

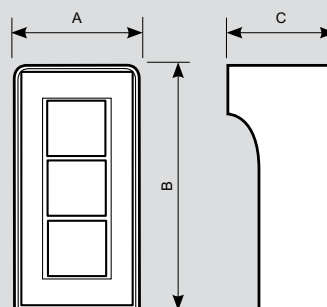

Surface mounting boxes – Sfera ROBUR

Dimensions (mm)			
Cat. Nos.	A	B	C
3506 13	155	160	81
3506 23	155	255	81
3506 33	155	360	81
3506 43	290	255	81
3506 63	290	360	81
3506 93	430	360	81

All dimensions (mm) are nominal

## digital function modules

for Sfera modular entrance panels

### ■ Dimensions and technical data

#### Basic speaker module

Cat. No. 3510 00

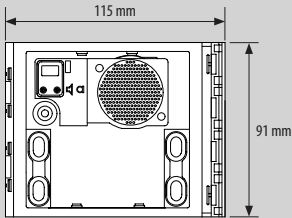

Technical data	
Power supply from SCS BUS	18-27 Vdc
Standby absorption	15 mA
Max. operating absorption	65 mA
Operating temperature	(-25)-(+70)°C
Protection Index (push button panel assembled)	IP 54

#### Speaker module

Cat. No. 3511 00

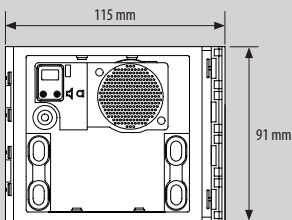

Technical data	
Power supply from SCS BUS	18-27 Vdc
Standby absorption (with backlighting LEDs off)	10 mA
Standby absorption (with backlighting LEDs on)	15 mA
Max. operating absorption	65 mA
Operating temperature	(-25)-(+70)°C
Protection Index (push button panel assembled)	IP 54

#### Audio / video module

Cat. No. 3512 00

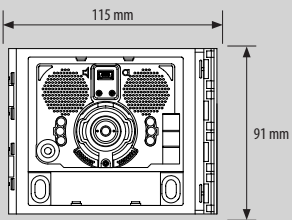

Technical data	
Power supply from SCS BUS	18-27 Vdc
Standby absorption (with backlighting LEDs off)	15 mA
Standby absorption (with backlighting LEDs on)	20 mA
Max. operating absorption	140 mA
Colour sensor	1/3"
Lens	f2.5 f3.3 mm
Resolution	330 TV lines
Illumination of the viewing field	White LED
Brightness adjustment	Automatic
Interface	2 :1
Mist prevention heating resistance	
Operating temperature	(-25)-(+70)°C
Protection Index (push button panel assembled)	IP 54

### ■ Dimensions and technical data (continued)

#### Wide angle audio / video module

Cat. No. 3513 00

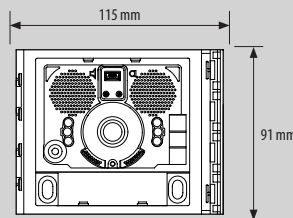

Technical data	
Power supply from SCS BUS	18-27 Vdc
Standby absorption (with backlighting LEDs off)	15 mA
Standby absorption (with backlighting LEDs on)	20 mA
Max. operating absorption	140 mA
Colour sensor	1/3"
Lens	f2.5 f31.8 mm
Resolution	330 TV lines
Illumination of the viewing field	White LED
Brightness adjustment	Automatic
Interface	2 :1
Mist prevention heating resistance	
Operating temperature	(-25)-(+70)°C
Protection Index (push button panel assembled)	IP 54

#### 4 push button module / single column

Cat. No. 3520 00

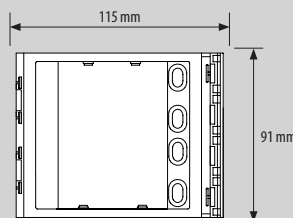

Technical data	
Power supply from SCS BUS	18-27 Vdc
Standby absorption (with backlighting LEDs off)	1 mA
Standby absorption (with backlighting LEDs on)	7 mA
Max. operating absorption	7 mA
Operating temperature	(-25)-(+70)°C
Protection Index (push button panel assembled)	IP 54

#### 8 push button module / double column

Cat. No. 3521 00

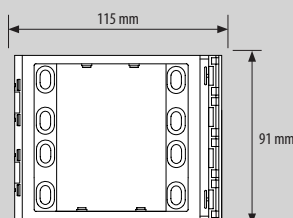

Technical data	
Power supply from SCS BUS	18-27 Vdc
Standby absorption (with backlighting LEDs off)	1 mA
Standby absorption (with backlighting LEDs on)	7 mA
Max. operating absorption	7 mA
Operating temperature	(-25)-(+70)°C
Protection Index (push button panel assembled)	IP 54

## digital function modules

for Sfera modular entrance panels (continued)

### ■ Dimensions and technical data

#### Nameplate module

Cat. No. 3522 00

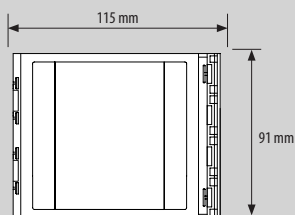

Technical data	
Power supply from SCS BUS	18-27 Vdc
Standby absorption (with backlighting LEDs off)	0 mA
Standby absorption (with backlighting LEDs on)	6 mA
Operating temperature	(-25)-(+70)°C
Protection Index (push button panel assembled)	IP 54

#### Night / day and wide angle camera module

Cat. No. 3524 00

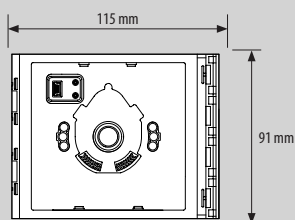

Technical data	
Power supply from SCS BUS	18-27 Vdc
Standby absorption	20 mA
Max. operating absorption	115 mA
Colour sensor	1/3"
Lens	f2-5 f31-8 mm
Resolution	330 TV lines
Illumination of the viewing field	LED IR
Brightness adjustment	Automatic
Interface	2 : 1
H and D function with automatic IR filter removal	
Mist prevention heating resistance	
Operating temperature	(-25)-(+70)°C
Protection Index (push button panel assembled)	IP 54

#### Graphic display module

Cat. No. 3525 00

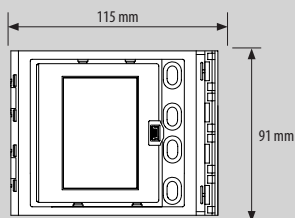

Technical data	
Power supply from SCS BUS	18-27 Vdc
Standby absorption	40 mA
Max. operating absorption	50 mA
Display type	Negative transfective
FSTN	
Display resolution	160 x 240
Operating temperature	(-25)-(+70)°C
Protection Index (push button panel assembled)	IP 54

### ■ Dimensions and technical data (continued)

#### Inductive loop and control speech synthesis module

Cat. No. 3527 00

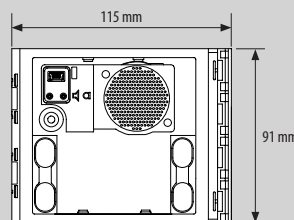

Technical data	
Power supply from SCS BUS	18-27 Vdc
Standby absorption	18 mA
Max. operating absorption	60 mA
Operating temperature	(-25)-(+70)°C
Protection Index (push button panel assembled)	IP 54

#### Keypad module

Cat. No. 3530 00

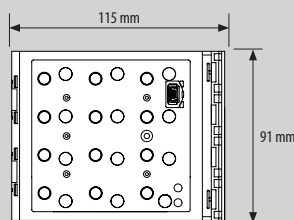

Technical data	
Power supply from SCS BUS	18-27 Vdc
Standby absorption (with backlighting LEDs off)	10 mA
Standby absorption (with backlighting LEDs on)	25 mA
Max. operating absorption	45 mA
Operating temperature	(-25)-(+70)°C
Protection Index (push button panel assembled)	IP 54

#### RIFD reader module

Cat. No. 3532 00

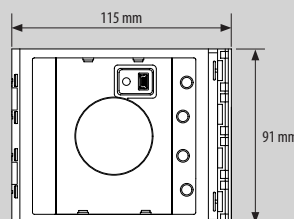

Technical data	
Power supply from SCS BUS	18-27 Vdc
Standby absorption (with backlighting LEDs off)	75 mA
Standby absorption (with backlighting LEDs on)	85 mA
Max. operating absorption	105 mA
Operating temperature	(-25)-(+70)°C
Protection Index (push button panel assembled)	IP 54



## entrance panels

Linea 3000 and 2000

### ■ Vandal resistant – push button (LINEA 3000 metal)

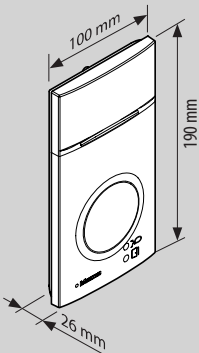

#### Installation height

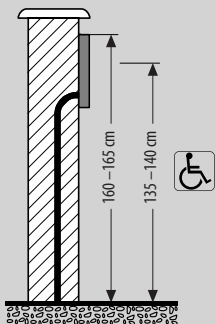

#### Colour video with wide angle camera and proximity reader

Cat. No. 3430 91

Technical data	
Power supply from SCS BUS	18-27 Vdc
Standby absorption (with backlighting LEDs off)	30 mA
Standby absorption (with backlighting LEDs on)	40 mA
Max. operating absorption	265 mA
Operating temperature	(-25)-(+70)°C
Protection index	IP 54
Protection index against mechanical impact	IK 10

#### Colour video with wide angle camera

Cat. No. 3430 81

Technical data	
Power supply from SCS BUS	18-27 Vdc
Standby absorption (with backlighting LEDs off)	15 mA
Standby absorption (with backlighting LEDs on)	25 mA
Max. operating absorption	245 mA
Operating temperature	(-25)-(+70)°C
Protection index	IP 54
Protection index against mechanical impact	IK 10

#### Audio

Cat. No. 3430 71

Technical data	
Power supply from SCS BUS	18-27 Vdc
Standby absorption (with backlighting LEDs off)	15 mA
Standby absorption (with backlighting LEDs on)	25 mA
Max. operating absorption	70 mA
Operating temperature	(-25)-(+70)°C
Protection index	IP 54
Protection index against mechanical impact	IK 10

### ■ Vandal resistant – push button (LINEA 2000)

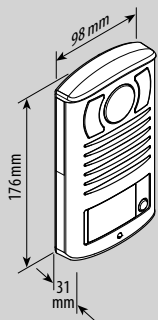

#### Installation height

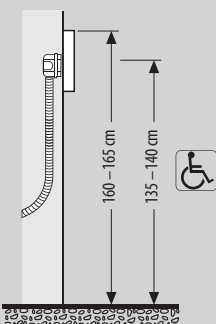

#### Colour video

Technical data	
Power supply from SCS BUS	18-27 Vdc
Standby absorption	30 mA
Max. operating absorption	270 mA
Operating temperature	(-25)-(+70)°C
Protection index	IP 54
PI against mechanical impact	IK 07

## internal units

Hometouch

### ■ Hometouch as a video door entry system internal unit

Cat. No. 0672 59

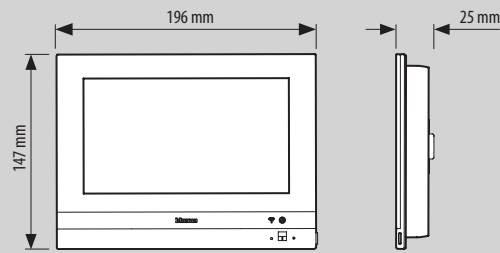

#### Flush mounting installation with accessory for plasterboard

Cat. No. 3487AP

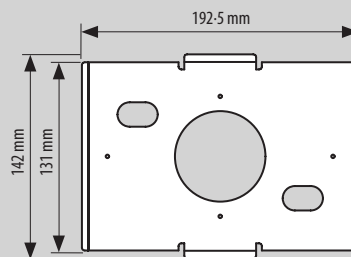

#### Wall cut-out

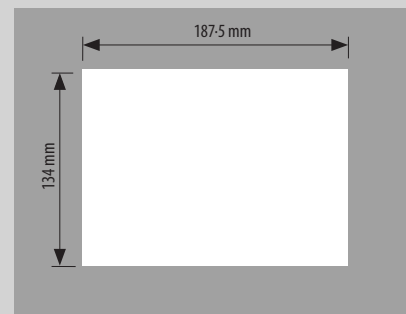

#### Flush mounting box

Cat. No. 3487

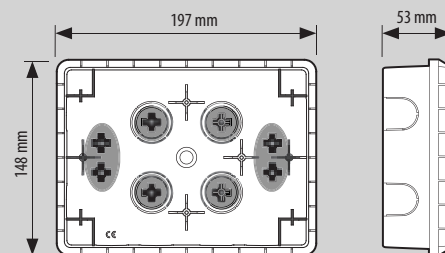

#### Installation height

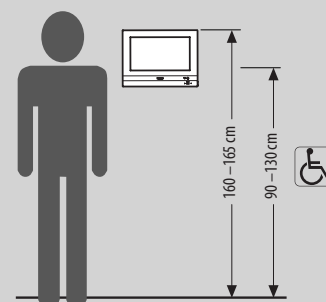

All dimensions (mm) are nominal

All dimensions (mm) are nominal

## internal units and handsets

classe 300 and classe 100

### ■ Classe 300

#### Classe 300 video internal units

Cat. Nos. 3446 12/13/42/43

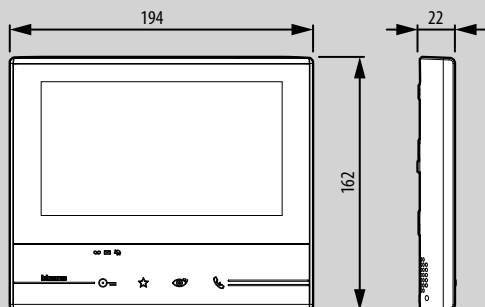

#### Table top support for Classe 300 video internal units

Cat. No. 3446 32

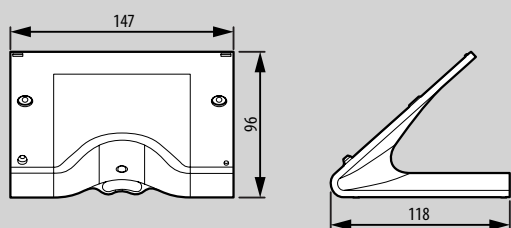

### ■ Classe 100

#### Classe 100 video internal units

Cat. Nos. 3446 52/72/82

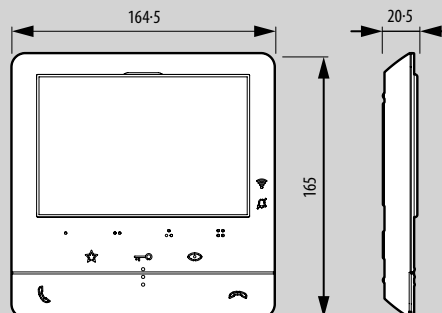

#### Classe 100 audio internal units

Cat. No. 3442 82

Cat. No. 3442 92

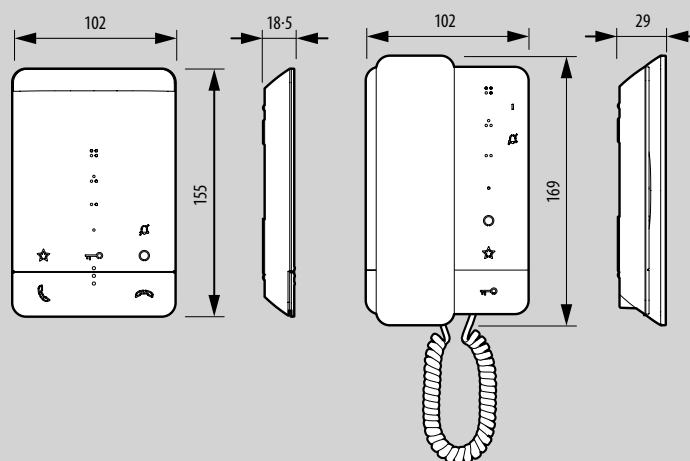

#### Table top support for Classe 100 audio and video internal units

Cat. No. 3446 92

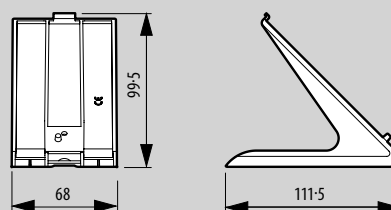

### ■ Classe 300X and Classe 100X

#### Legal notes :

To use the video door entry call repeat service on a smartphone, the customer must acquire the technical equipment which allows access to the Internet, on the basis of an agreement made by the customer themselves with an ISP (Internet Service Provider). Legrand plays no part in this. The customer must install the Door Entry Classe 300X app or Classe 100X app on their smartphone so that they can use some services which Legrand supplies as extras to the normal basic functions of the video internal unit. The services offered by means of the app require being able to interact with Classe 300X or Classe 100X remotely and through the Internet.

In these cases the integration and good working between Classe 300X or Classe 100X and app may depend on :

- a) quality of the Wi-Fi signal;
- b) type of access contract to the home internet;
- c) type of data contract on the smartphone

When one of these 3 elements does not conform with the specifications required for product operation, Legrand accepts no responsibility for any faults. The product supports a VoIP streaming system. You must therefore check with your smartphone contract – data network – that it does not block it. We should also like to inform you that the service provided by Legrand – remote use via app – involves the use of data. The cost linked to data usage depends on the type of contract which the customer has with their ISP (Internet Service Provider) and is solely the customer's responsibility.

## audio and concierge handsets

audio handset for classe 100 and concierge handset

## MicroRex analogue time switches

for rail



### Audio handset (Sprint)

Cat. Nos. 3442 32/42

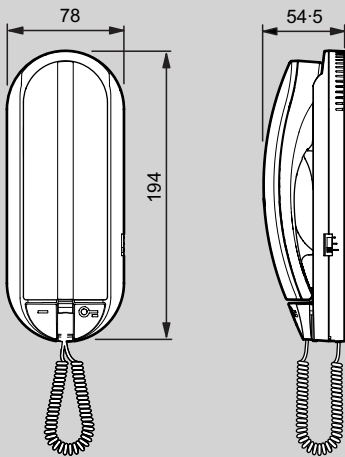

### Concierge handset

Cat. No. 3463 10

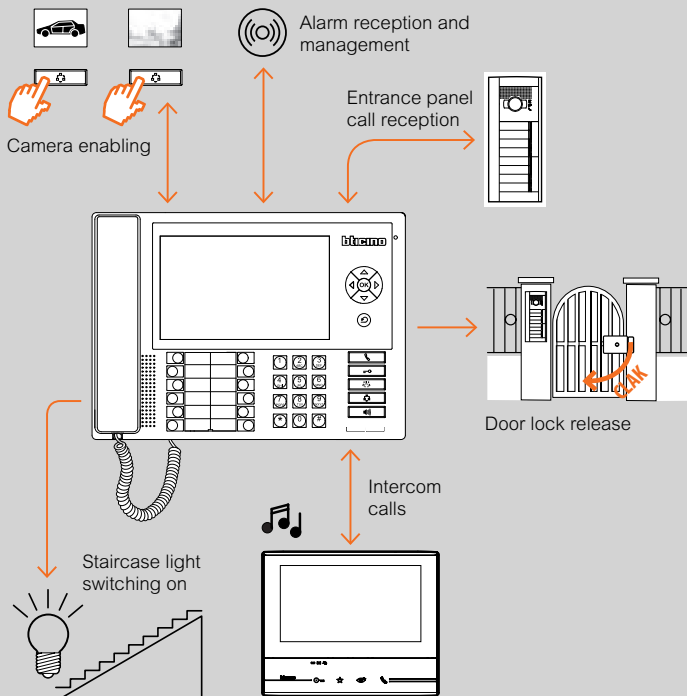

All dimensions (mm) are nominal

### Technical information

Cat. Nos.	Programme	Segment	Min. switching time	Working reserve	16 A output via contact		No. of modules
					N/O	Chang. S.	
4127 90	24 h	15 min	15 min	100 h	1	-	1
4127 94	7 d	2 h	2 h	100 h	1	-	1

### Wiring diagram

Cat. Nos. 4127 90/94

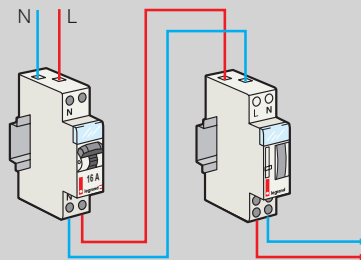

Output closing and breaking times are calculated based on the date, the actual time when the device was switched and on geographical coordinates of the actual location

### Dimensions (mm)

Cat. Nos. 4127 90/94

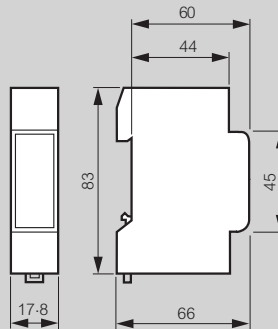

All dimensions (mm) are nominal

## Contact details

### United Kingdom

Great King Street North,  
Birmingham, B19 2LF

### Customer Services:

Tel: +44 (0) 345 605 4333 Fax: +44 (0) 345 605 4334  
E-mail: [legrand.sales@legrand.co.uk](mailto:legrand.sales@legrand.co.uk)

### Quotations and Technical Support:

Tel: +44 (0) 370 608 9020 Fax: +44 (0) 370 608 9021  
E-mail: [uk-wdsales@legrand.co.uk](mailto:uk-wdsales@legrand.co.uk)

### Republic of Ireland:

Tel: 01 295 9673 Fax: 01 295 4671  
E-mail: [legrand.sales@legrand.co.uk](mailto:legrand.sales@legrand.co.uk)



**FOLLOW US AT**

- @ [www.legrand.co.uk](http://www.legrand.co.uk)  
[www.legrand.ie](http://www.legrand.ie)
-  [www.youtube.com/legrandtvuk](https://www.youtube.com/legrandtvuk)
-  [www.voltimum.co.uk](http://www.voltimum.co.uk)  
[www.voltimum.ie](http://www.voltimum.ie)
-  [www.twitter.com/legranduk](https://www.twitter.com/legranduk)
-  [www.linkedin.com/  
company/legranduk](https://www.linkedin.com/company/legranduk)



### Head office (UK and Ireland):

Legrand Electric Limited  
Great King Street North, Birmingham, B19 2LF  
Tel: +44 (0) 370 608 9000 Fax: +44 (0) 370 608 9004  
Website: [www.legrand.co.uk](http://www.legrand.co.uk)

In accordance with its policy of continuous improvement, the Company reserves the right to change specifications and designs without notice. All illustrations, descriptions, dimensions and weights in this catalogue are for guidance and cannot be held binding on the Company. All contents and design presentation included in this publication are © Legrand Electric Limited. All rights reserved. 2019



This document is printed on sustainably sourced paper. Please recycle.

The Legrand logo is a registered trademark of the Legrand group of companies.